

BEYOND
FLOORING



COMMERCIAL

**Product catalogue
2022 Edition 1**

HETEROGENEOUS VINYL



COMMERCIAL

“

We offer top-quality products,
impeccable service,
innovative, sustainable production
and a proven track record...

But most of all,
we love helping to
achieve your goals.”

About IVC Commercial

IVC Commercial is a global player in the design and manufacture of flooring solutions including Carpet Tiles, Luxury Vinyl Tiles (LVT) and Heterogeneous Vinyl for use in business, public and private environments.

As the commercial division of IVC Group, we're focused on improving the productivity and wellbeing of users in spaces through innovative solutions that are easy to implement and affordable. Accountable for our actions, we design and make floors responsibly in Europe, developing a circular approach to the future of flooring.

IVC Group is part of Mohawk Industries Inc., the world's largest flooring company. With 1,500 employees and 7 production sites in Europe and Russia, IVC Group produces over 130,000,000m² of flooring every year.



Isafe 70 / Coronet 597



Heterogeneous Vinyl

The Collection

COMPACT

08
CONCEPT 70

22
TIRRENO 70

24
TEMPO

28
CENTRA

34
MARS

38
PLANET

ACOUSTIC

44
OPTIMISE 70

54
SILENTO 50

LOOSE LAY

60
NOMAD

SEMI-LOOSE LAY

64
LOGITEX MAX

SAFETY

66
ISAFE 70

ACCESSORIES

72
ADHESIVES

74
WELDING

76
SKIRTINGS
ENTRANCE MATS

BEYOND
FLOORING



⊙
Botticelli T88 / Unicorn 508

Concept 70

Compact Flooring

- 0.70 mm wear layer
- 2.00 mm total thickness
- Hyperguard+
- Sanitec
- 2/4 m
- Class 34 Very Heavy Commercial
- Class 43 Light Industrial Heavy

Concept 70 / Compact Flooring



Unicorn 508
LRV 63- WR 500



Unicorn 595
LRV 25- WR 431



Unicorn 598
LRV 13- WR 497



Unicorn 519
LRV 15- WR 401



Unicorn 526
LRV 14- WR 501



Unicorn 576
LRV 9- WR 413



Unicorn 599
LRV 5- WR 499



LRV - Light Reflectance Value / WR - Matching Welding Rod / PR - Pattern Repeat

Concept 70 / Compact Flooring



○
Padua T23



Padua T33
LRV 50 - WR 441
PR: 99,5 x 100 cm



Padua T95
LRV 24- WR 492
PR: 99,5 x 100 cm



Padua T72
LRV 33- WR 491
PR: 99,5 x 100 cm



Padua T79
LRV 18- WR 479
PR: 99,5 x 100 cm



Padua T23
LRV 36- WR 409
PR: 99,5 x 100 cm



Padua T29
LRV 15- WR 415
PR: 99,5 x 100 cm



Padua T54
LRV 39- WR 458
PR: 99,5 x 100 cm

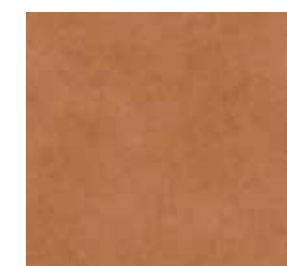

Padua T65
LRV 18- WR 442
PR: 99,5 x 100 cm





Coronet T94 / Unicorn 595

Concept 70 / Compact Flooring

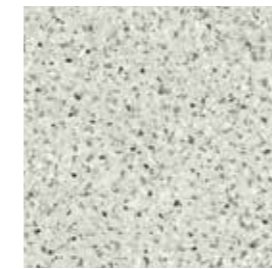

Coronet T94
LRV 50 - WR 407
PR: 99,5 x 100 cm



Gravel T92
LRV 39 - WR 409
PR: 100 x 100 cm



Galibier T92
LRV 37 - WR 492
PR: 99,5 x 100 cm

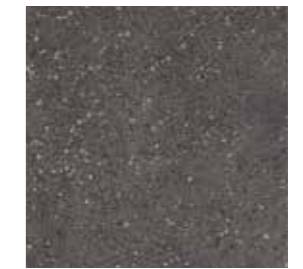

Galibier T95
LRV 13 - WR 496
PR: 99,5 x 100 cm



Populo T93
LRV 41 - WR 409
PR: 100 x 100 cm

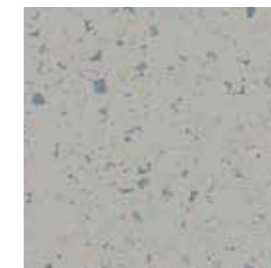

Cevennes T94
LRV 44 - WR 409
PR: 100 x 100 cm



Populo T97
LRV 21 - WR 497
PR: 100 x 100 cm



Raffia T97
LRV 26 - WR 408
PR: 100 x 100 cm



LRV - Light Reflectance Value / WR - Matching Welding Rod / PR - Pattern Repeat

Concept 70 / Compact Flooring



Papilio T96 / Galibier T92



Vesuvio T87
LRV 28 - WR 409
PS: 33,3 x 33,3 cm
PR: 99,5 x 100 cm



Vesuvio T99
LRV 13 - WR 492
PS: 33,3 x 33,3 cm
PR: 99,5 x 100 cm

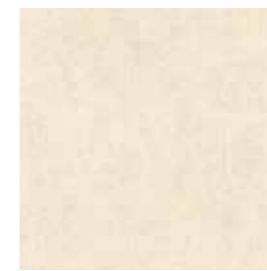

Papilio T35
LRV 45 - WR 437
PR: 100 x 100 cm



Pinnacles T08
LRV 52 - WR 407
PR: 100 x 100 cm



Styx T07
LRV 50 - WR 409
PR: 199 x 100 cm



Papilio T93
LRV 36 - WR 409
PR: 100 x 100 cm



Styx T39
LRV 32 - WR 492
PR: 199 x 100 cm



Pinnacles T83
LRV 28 - WR 492
PR: 100 x 100 cm



Styx T98
LRV 50 - WR 493
PR: 199 x 100 cm



Pinnacles T90
LRV 38 - WR 492
PR: 100 x 100 cm



Papilio T91
LRV 40 - WR 492
PR: 100 x 100 cm



Papilio T96
LRV 32 - WR 492
PR: 100 x 100 cm



Papilio T97
LRV 20 - WR 448
PR: 100 x 100 cm



Pinnacles T98
LRV 15 - WR 496
PR: 100 x 100 cm



LRV - Light Reflectance Value / WR - Matching Welding Rod / PS - Plank size / PR - Pattern Repeat

Concept 70 / Compact Flooring



Camargue T83 / Gravel T92



Marbella T33
LRV 6 - WR 495
PS: 0,3 x 10 cm
PR: 99,5 x 100 cm



Camargue T53
LRV 48 - WR 432
PS: 10 x 50/70 - 60/60 cm
PR: 100 x 120 cm



Botticelli T82
LRV 45 - WR 441
PS: 12,5 x 60 cm
PR: 100 x 120 cm



Elias Groutless T93
LRV 32 - WR 409
PS: Groutless x 150 cm
PR: 100 x 150 cm



Marbella T73
LRV 29 - WR 492
PS: 0,3 x 10 cm
PR: 99,5 x 100 cm



Tavel T02
LRV 51 - WR 409
PS: 12,5 x 100 cm
PR: 99,5 x 100 cm



Toronto T56
LRV 28 - WR 409
PS: 16,6 x 100 cm
PR: 100 x 100 cm



Marseille T96
LRV 30 - WR 407
PS: 8,5 x 100 cm
PR: 66,6 x 100 cm



Toronto T03
LRV 27 - WR 408
PS: 16,6 x 100 cm
PR: 100 x 100 cm



Camargue T04
LRV 37 - WR 495
PS: 10 x 50/70-60/60 cm
PR: 100 x 120 cm



Tavel T95
LRV 38 - WR 409
PS: 12,5 x 100 cm
PR: 99,5 x 100 cm



Botticelli T93
LRV 40 - WR 409
PS: 12,5 x 60 cm
PR: 100 x 120 cm



Camargue T83
LRV 22 - WR 419
PS: 10 x 50/70-60/60 cm
PR: 100 x 120 cm

LRV - Light Reflectance Value / WR - Matching Welding Rod / PS - Plank size / PR - Pattern Repeat

Concept 70 / Compact Flooring



Vesuvio T87 / Elias T32



Elias Groutless T32
LRV 38 - WR 443
PS: Groutless x 150 cm
PR: 100 x 150 cm



Aspin T35
LRV 31 - WR 436
PS: 14,37 x 100 cm
PR: 100 x 100 cm



Marseille T52
LRV 26 - WR 435
PS: 8,5 x 100 cm
PR: 66,6 x 100 cm



Toronto T31
LRV 34 - WR 440
PS: 16,6 x 100 cm
PR: 100 x 100 cm



Tavel T30
LRV 35 - WR 443
PS: 12,5 x 100 cm
PR: 99,5 x 100 cm



Tavel T31
LRV 27 - WR 449
PS: 12,5 x 100 cm
PR: 99,5 x 100 cm



Tavel T50
LRV 35 - WR 435
PS: 12,5 x 100 cm
PR: 99,5 x 100 cm



Calais T34
LRV 36 - WR 443
PS: 20 x 120 cm
PR: 100 x 120 cm

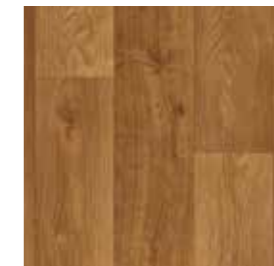

Aspin T49
LRV 21 - WR 446
PS: 14,37 x 100 cm
PR: 100 x 100 cm



Calais T38
LRV 31 - WR 435
PS: 20 x 120 cm
PR: 100 x 120 cm



Botticelli T88
LRV 9 - WR 447
PS: 12,5 x 60 cm
PR: 100 x 120 cm



Calais T45
LRV 20 - WR 449
PS: 20 x 120 cm
PR: 100 x 120 cm

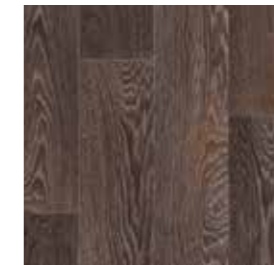

Camargue T91
LRV 15 - WR 448
PS: 10 x 50/70-60/60 cm
PR: 100 x 120 cm



Toronto T99
LRV 9 - WR 438
PS: 16,6 x 100 cm
PR: 100 x 100 cm

LRV - Light Reflectance Value / WR - Matching Welding Rod / PS - Plank size / PR - Pattern Repeat



Patagonia T48

Concept 70 / Compact Flooring



Patagonia T30
LRV 44 - WR 416
PS: 11,8 x 47,2 cm
PR: 199 x 100 cm



Patagonia T95
LRV 36 - WR 409
PS: 11,8 x 47,2 cm
PR: 199 x 100 cm



Olympus Groutless T33
LRV 36 - WR 443
PS: (4x25) x 150 cm
PR: 100 x 150 cm



Patagonia T34
LRV 34 - WR 416
PS: 11,8 x 47,2 cm
PR: 199 x 100 cm



Olympus Groutless T91
LRV 33 - WR 408
PS: (4x25) x 150 cm
PR: 100 x 150 cm

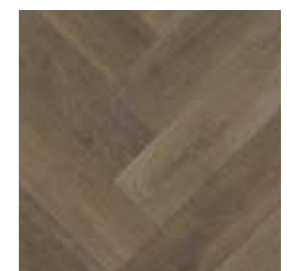

Patagonia T48
LRV 12 - WR 449
PS: 11,8 x 47,2 cm
PR: 199 x 100 cm

LRV - Light Reflectance Value / WR - Matching Welding Rod / PS - Plank size / PR - Pattern Repeat

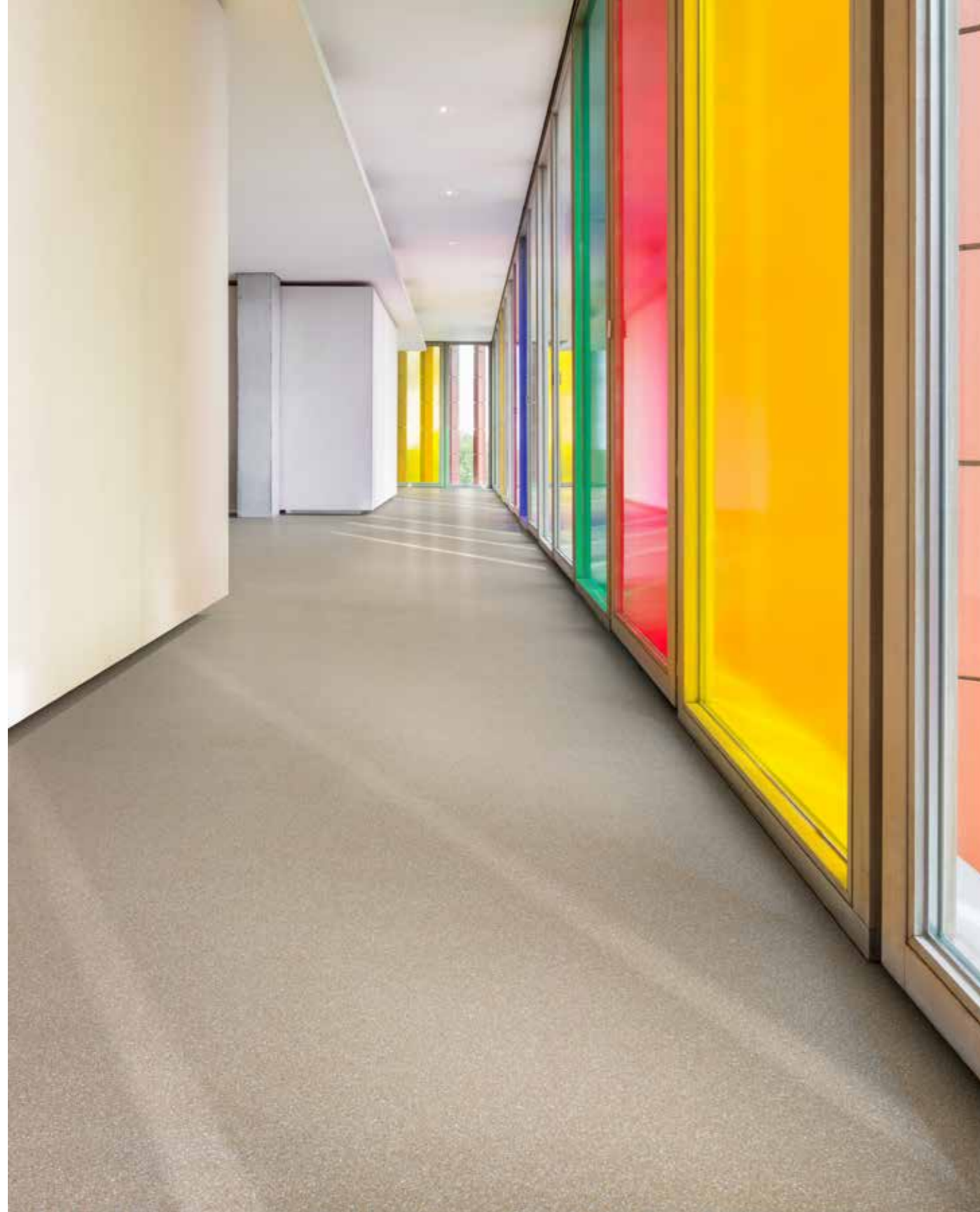

Tirreno 70

Compact Flooring

Carnival 934

- 0.70 mm wear layer
- 2.00 mm total thickness
- Hyperguard+
- Decorative chips
- 2/4 m
- 3m* (* also available in 3m)
- Class 34 Very Heavy Commercial
- Class 43 Light Industrial Heavy

Tirreno 70 / Compact Flooring



Carnival 974
LRV 22 - WR 479 - 3m*
PR: 100 x 100 cm

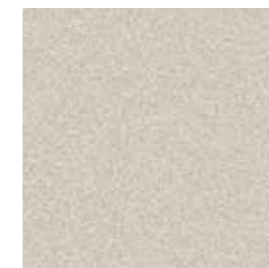

Carnival 992
LRV 45 - WR 409
PR: 100 x 100 cm



Carnival 994
LRV 43 - WR 409 - 3m*
PR: 100 x 100 cm



Carnival 934
LRV 29 - WR 443
PR: 100 x 100 cm

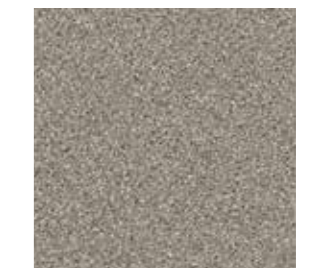

Carnival 997
LRV 19 - WR 448 - 3m*
PR: 100 x 100 cm

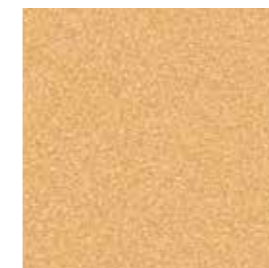

Carnival 937
LRV 44 - WR 458 - 3m*
PR: 100 x 100 cm

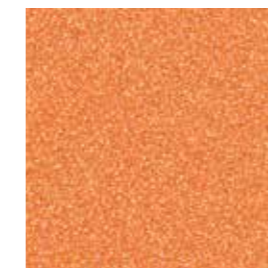

Carnival 967
LRV 41 - WR 426
PR: 100 x 100 cm

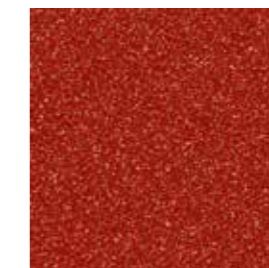

Carnival 917
LRV 11 - WR 466
PR: 100 x 100 cm



Carnival 998
LRV 9 - WR 438 - 3m*
PR: 100 x 100 cm

LRV - Light Reflectance Value / WR - Matching Welding Rod / PR - Pattern Repeat



Oxley 695 / **Cabral W34**

Tempo

Compact Flooring

- 0.50 mm wear layer
- 2.00 mm total thickness
- Enhanced Surface Technology
- Seamless V-grout
- Supercompact Black backing
- 2/4 m
- 3 m * (* also available in 3 m)
- Class 23 Domestic Heavy
- Class 33 Commercial Heavy

Tempo / Compact Flooring



Parker Oak W33
LRV 34 - WR 430
PS: 20 x 150 cm
PR: 199 x 150 cm



Brunel W33
LRV 35 - WR 431 - 3 m *
PS: 20 x 150 cm
PR: 199 x 150 cm



Parker Oak W93
LRV 39 - WR 443
PS: 20 x 150 cm
PR: 199 x 150 cm



Cabral W37
LRV 34 - WR 431
PS: 20 x 150 cm
PR: 199 x 150 cm



Parker Oak W31
LRV 32 - WR 436
PS: 20 x 150 cm
PR: 199 x 150 cm



Cabral W34
LRV 37 - WR 440
PS: 20 x 150 cm
PR: 199 x 150 cm



Brunel W44
LRV 30 - WR 443 - 3 m *
PS: 20 x 150 cm
PR: 199 x 150 cm



Chestnut Oak W84
LRV 15 - WR 419
PS: 20 x 150 cm
PR: 199 x 150 cm



Chestnut Oak W30
LRV 33 - WR 430 - 3 m *
PS: 20 x 150 cm
PR: 199 x 150 cm



Chestnut Oak W62
LRV 20 - WR 435
PS: 20 x 150 cm
PR: 199 x 150 cm



Chestnut Oak W35
LRV 29 - WR 443
PS: 20 x 150 cm
PR: 199 x 150 cm



Parker Oak W44
LRV 11 - WR 449 - 3 m *
PS: 20 x 150 cm
PR: 199 x 150 cm



LRV - Light Reflectance Value / WR - Matching Welding Rod / PS - Plank size / PR - Pattern Repeat



○
Rosario Oak 694

Tempo / Compact Flooring



Oslo W34
LRV 47 - WR 430
PS: 20 x 150 cm
PR: 199 x 150 cm



Noble Oak W94
LRV 30 - WR 443
PS: 20 x 150 cm
PR: 199 x 150 cm



Foxtail Pine W92
LRV 32 - WR 443 - 3 m *
PS: 20 x 150 cm
PR: 99,5 x 150 cm



Foxtail Pine W06
LRV 47 - WR 407
PS: 20 x 150 cm
PR: 99,5 x 150 cm

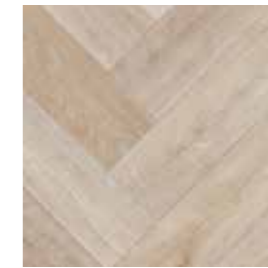

Rosario Oak 631
LRV 36 - WR 431 - 3 m *
PS: 11,8 x 47,2 cm
PR: 199 x 100 cm



Noble Oak W32
LRV 34 - WR 443 - 3 m *
PS: 20 x 150 cm
PR: 199 x 150 cm

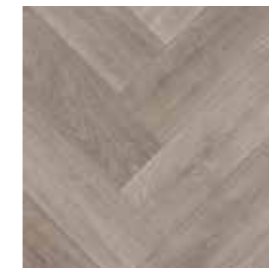

Rosario Oak 694
LRV 22 - WR 419 - 3 m *
PS: 11,8 x 47,2 cm
PR: 199 x 100 cm



Foxtail Pine W96
LRV 11 - WR 419
PS: 20 x 150 cm
PR: 99,5 x 150 cm



Noble Oak W97
LRV 12 - WR 448 - 3 m *
PS: 20 x 150 cm
PR: 199 x 150 cm



Noble Oak W48
LRV 6 - WR 447 - 3 m *
PS: 20 x 150 cm
PR: 199 x 150 cm



Oxley 692
LRV 43 - WR 409 - 3 m *
PR: 99,5 x 100 cm



Oxley 695
LRV 28 - WR 492 - 3 m *
PR: 99,5 x 100 cm

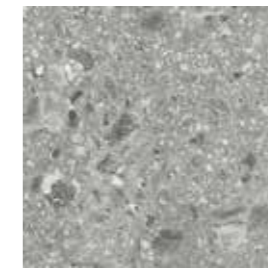

Cappella 696
LRV 28 - WR 408 - 3 m *
PR: 99,5 x 100 cm



Oxley 697
LRV 13 - WR 496 - 3 m *
PR: 99,5 x 100 cm

LRV - Light Reflectance Value / WR - Matching Welding Rod / PS - Plank size / PR - Pattern Repeat

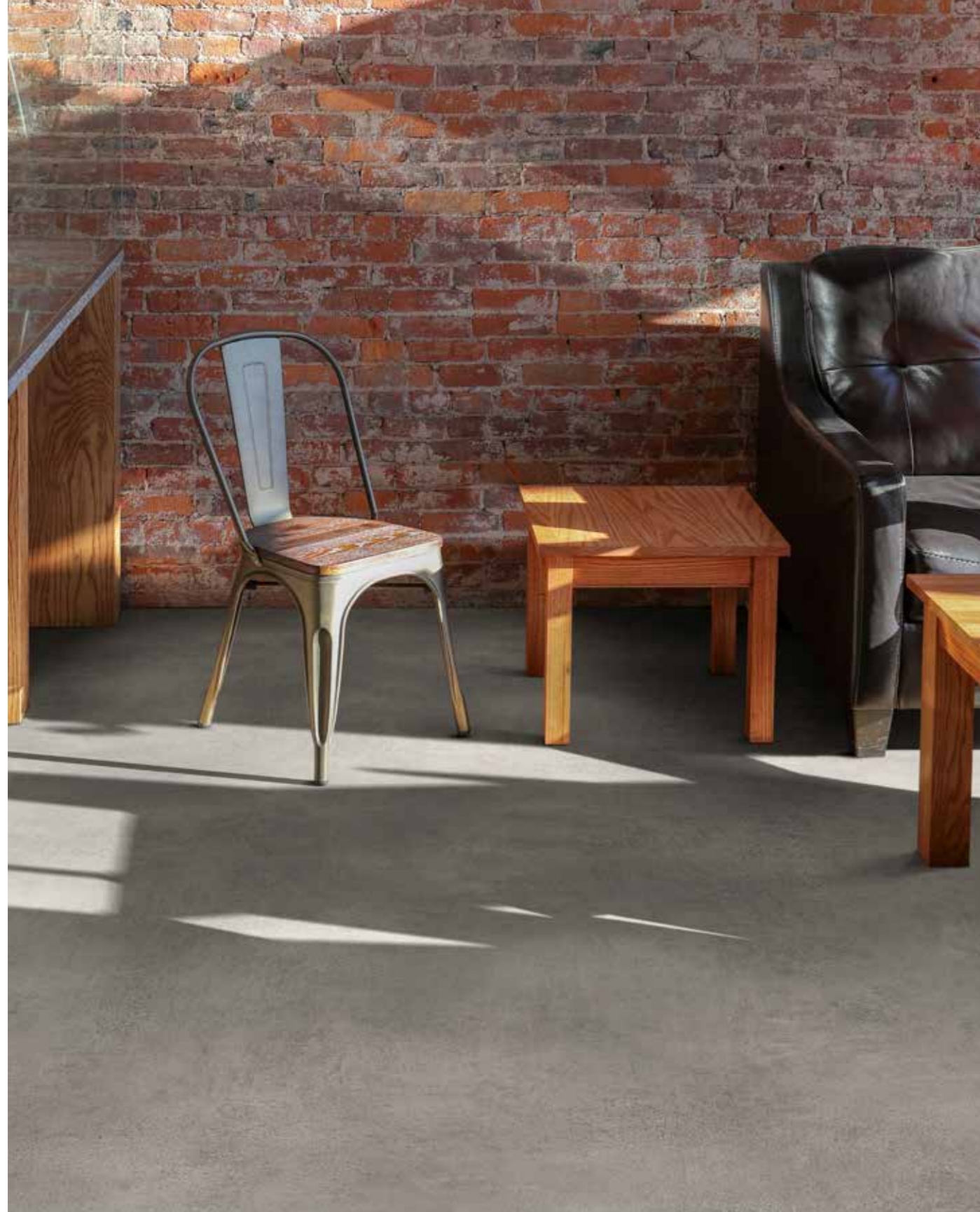

London Stone T93

Centra

Compact Flooring

- 0.70 mm wear layer
- 2.00 mm total thickness
- Hyperguard+
- 2/3/4 m
- Class 34 Commercial Very Heavy
- Class 43 Light Industrial Heavy

Centra / Compact Flooring

			
		London Stone T30 LRV 37 - WR 409 PR: 200 x 150 cm	Sedna T06 LRV 61 - WR 402 PR: 100 x 100 cm
			
Sedna T32 LRV 49 - WR 455 PR: 100 x 100 cm	Sedna T36 LRV 45 - WR 455 PR: 100 x 100 cm	Sedna T14 LRV 32 - WR 464 PR: 100 x 100 cm	London Stone T68 LRV 21 - WR 440 PR: 200 x 150 cm
			
London Stone T95 LRV 37 - WR 409 PR: 200 x 150 cm	London Stone T93 LRV 38 - WR 416 PR: 200 x 150 cm	London Stone T94 LRV 22 - WR 448 PR: 200 x 150 cm	London Stone T96 LRV 10 - WR 409 PR: 200 x 150 cm
			
Sedna T92 LRV 48 - WR 409 PR: 100 x 100 cm	Sedna T94 LRV 23 - WR 408 PR: 100 x 100 cm	Sedna T75 LRV 17 - WR 479 PR: 100 x 100 cm	Sedna T99 LRV 13 - WR 496 PR: 100 x 100 cm

LRV - Light Reflectance Value / WR - Matching Welding Rod / PR - Pattern Repeat



○
Camargue T51

Centra / Compact Flooring

<p>Calais T30 LRV 44 - WR 433 PS: 20 x 120 cm PR: 100 x 120 cm</p>	<p>Camargue T10 LRV 40 - WR 455 PS: 10 x 50/70-60/60 cm PR: 100 x 120 cm</p>	<p>Camargue T51 LRV 47 - WR 436 PS: 10 x 50/70-60/60 cm PR: 100 x 120 cm</p>	<p>Calais T34 LRV 36 - WR 430 PS: 20 x 120 cm PR: 100 x 120 cm</p>
<p>Allure T45 LRV 25 - WR 430 PS: 16,6 x 120 cm PR: 99,5 x 120 cm</p>	<p>Camargue T52 LRV 30 - WR 435 PS: 10 x 50/70-60/60 cm PR: 100 x 120 cm</p>	<p>Allure T18 LRV 15 - WR 446 PS: 16,6 x 120 cm PR: 99,5 x 120 cm</p>	<p>Aspin T49 LRV 21 - WR 446 PS: 14,37 x 100 cm PR: 100 x 100 cm</p>

LRV - Light Reflectance Value / WR - Matching Welding Rod / PS - Plank size / PR - Pattern Repeat



○
Granero T53

Centra / Compact Flooring



Granero T53
LRV 37 - WR 432
PR: 99,5 x 150 cm



Granero T64
LRV 24 - WR 440
PR: 99,5 x 150 cm



Allure T05
LRV 45 - WR 432
PS: 16,6 x 120 cm
PR: 99,5 x 120 cm



Allure T33
LRV 33 - WR 432
PS: 16,6 x 120 cm
PR: 99,5 x 120 cm



Camargue T93
LRV 30 - WR 443
PS: 10 x 50/70-60/60 cm
PR: 100 x 120 cm



Allure T43
LRV 19 - WR 419
PS: 16,6 x 120 cm
PR: 99,5 x 120 cm



Toronto T98
LRV 16 - WR 447
PS: 16,7 x 100 cm
PR: 100 x 100 cm



Sorbonne T97
LRV 19 - WR 492
PS: 16,7 x 100 cm
PR: 99,5 x 100 cm



Chaparral Oak T98
LRV 22 - WR 492
PS: 16,5 x 100 cm
PR: 99,5 x 100 cm



Allure T49
LRV 9 - WR 449
PS: 16,6 x 120 cm
PR: 99,5 x 120 cm



LRV - Light Reflectance Value / WR - Matching Welding Rod / PS - Plank size / PR - Pattern Repeat

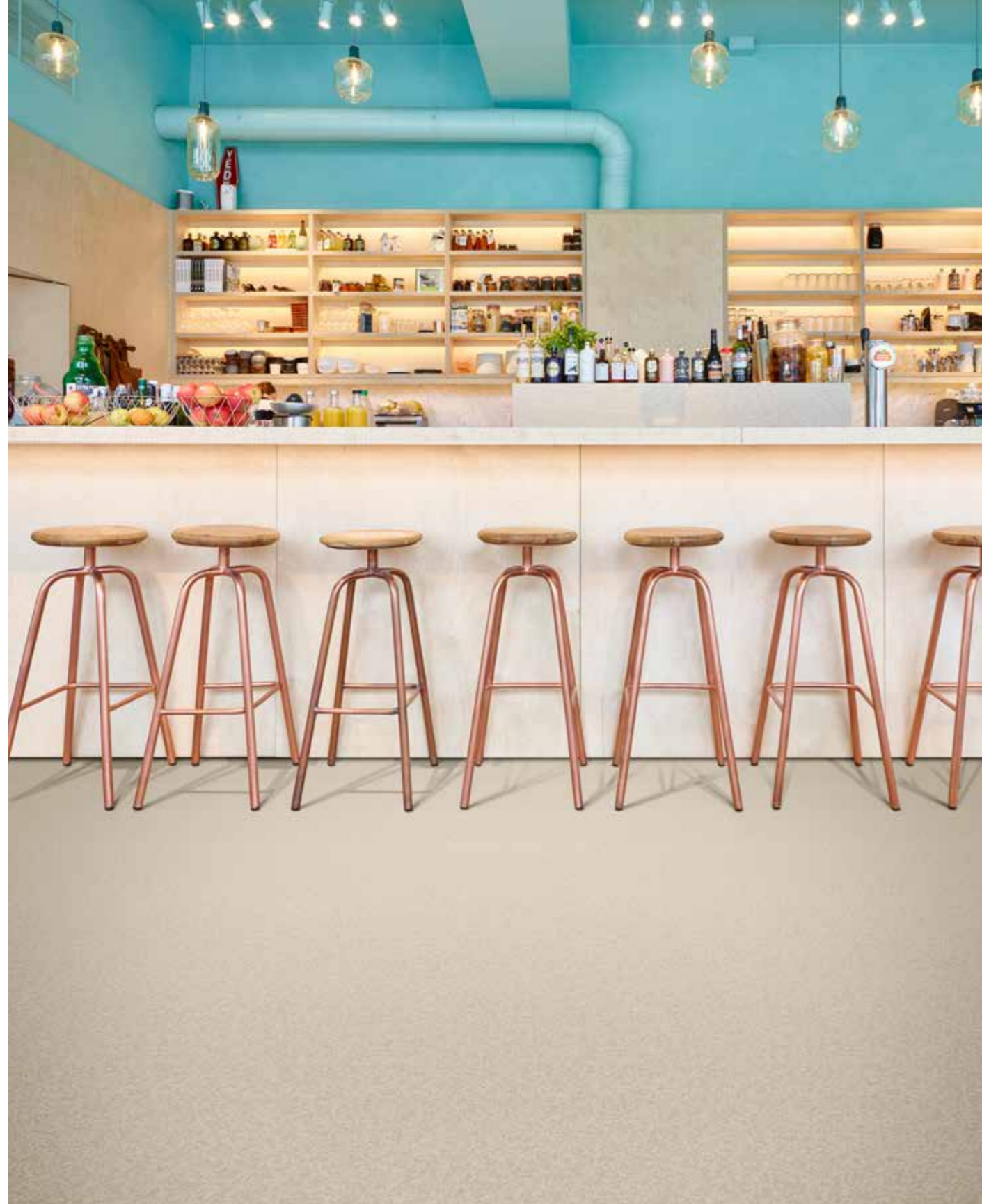

Mars

Compact Flooring

Music 691

- 0.60 mm wear layer
- 2.30 mm total thickness
- 13 dB Sound reduction
- 2/4 m
- 3 m * (* also available in 3 m)
- Class 33 Commercial Heavy
- Class 42 Industrial General

Mars / Compact Flooring



Botticelli T93
LRV 40 - WR 409 - 3 m *
PS: 12,5 x 60 cm
PR: 100 x 120 cm



Rozel T33
LRV 33 - WR 436 - 3 m *
PS: 16,7 x 120 cm
PR: 100 x 120 cm



Tavel T30
LRV 35 - WR 443 - 3 m *
PS: 12,5 x 100 cm
PR: 99,5 x 100 cm



Music 634
LRV 37 - WR 430 - 3 m *
PR: 100 x 100 cm



Music 691
LRV 49 - WR 441 - 3 m *
PR: 100 x 100 cm



Music 652
LRV 35 - WR 406 - 3 m *
PR: 100 x 100 cm



Music 614
LRV 29 - WR 413 - 3 m *
PR: 100 x 100 cm



Music 633
LRV 41 - WR 495 - 3 m *
PR: 100 x 100 cm



Music 693
LRV 47 - WR 409 - 3 m *
PR: 100 x 100 cm



Music 675
LRV 20 - WR 479 - 3 m *
PR: 100 x 100 cm



Music 696
LRV 17 - WR 419 - 3 m *
PR: 100 x 100 cm

LRV - Light Reflectance Value / WR - Matching Welding Rod / PS - Plank size / PR - Pattern Repeat



○
Padua T66

Mars / Compact Flooring



Padua T56
LRV 49 - WR 404
PR: 100 x 100 cm



Padua T99
LRV 16 - WR 448
PR: 100 x 100 cm



Padua T78
LRV 20 - WR 479
PR: 100 x 100 cm



Padua T28
LRV 18 - WR 415
PR: 100 x 100 cm



Padua T66
LRV 29 - WR 442
PR: 100 x 100 cm



Padua T96
LRV 38 - WR 408
PR: 100 x 100 cm



Padua T91
LRV 21 - WR 407
PR: 100 x 100 cm



Padua T32
LRV 49 - WR 437
PR: 100 x 100 cm



Padua T37
LRV 41 - WR 430
PR: 100 x 100 cm



LRV - Light Reflectance Value / WR - Matching Welding Rod / PR - Pattern Repeat



Planet

Compact Flooring

- 0.40 mm wear layer
- 2.20 mm total thickness
- Hyperguard+
- Decorative chips
- 2/3/4 m
- Class 23 Domestic Heavy
- Class 32 Commercial General

Planet / Compact Flooring

			
Marble 637 LRV 45 - WR 416 PR: 100 x 100 cm	Marble 673 LRV 33 - WR 472 PR: 100 x 100 cm	Padua 573 LRV 34 - WR 472 PR: 99,5 x 100 cm	Padua 592 LRV 44 - WR 416 PR: 99,5 x 100 cm
			
Marble 683 LRV 33 - WR 431 PR: 100 x 100 cm	Marble 693 LRV 47 - WR 409 PR: 100 x 100 cm	Marble 694 LRV 23 - WR 408 PR: 100 x 100 cm	Padua 597 LRV 21 - WR 408 PR: 99,5 x 100 cm
			
Marble 603 LRV 66 - WR 441 PR: 100 x 100 cm	Marble 695 LRV 33 - WR 492 PR: 100 x 100 cm	Marble 696 LRV 17 - WR 448 PR: 100 x 100 cm	Marble 698 LRV 10 - WR 499 PR: 100 x 100 cm

LRV - Light Reflectance Value / WR - Matching Welding Rod / PR - Pattern Repeat



Vesuvio 592

Planet / Compact Flooring



Jester 593
LRV 27 - WR 492
PR: 99,5 x 100 cm



Treviso 597
LRV 16 - WR 496
TS: 22 x 20 cm
PR: 99,5 x 100 cm



Manon 692
LRV 28 - WR 419
TS: 25 x 25 cm
PR: 100 x 100 cm



Barcelona D 673
LRV 30 - WR 409
TS: 25 x 33,3 cm
PR: 100 x 100 cm



Stromboli 532
LRV 33 - WR 416
TS: 25 x 50 cm
PR: 99,5 x 100 cm



Stromboli 592
LRV 33 - WR 419
TS: 25 x 50 cm
PR: 99,5 x 100 cm



Obelisk 531
LRV 31 - WR 441
TS: 25 x 33,3 cm
PR: 99,5 x 100 cm



Vesuvio 592
LRV 46 - WR 409
TS: 33,3 x 33,3 cm
PR: 99,5 x 100 cm



Obelisk 583
LRV 31 - WR 408
TS: 25 x 33,3 cm
PR: 99,5 x 100 cm



Vesuvio 594
LRV 31 - WR 409
TS: 33,3 x 33,3 cm
PR: 99,5 x 100 cm

LRV - Light Reflectance Value / WR - Matching Welding Rod / TS - Tile size / PR - Pattern Repeat



Lumber 532

Planet / Compact Flooring

			
Scarlet 674 LRV 32 - WR 431 PR: 100 x 100 cm	La Paz 693 LRV 32 - WR 408 PR: 100 x 100 cm	Patagonia 555 LRV 47 - WR 430 PS: 11,8 x 47,2 cm PR: 199 x 100 cm	Marilyn 595 LRV 29 - WR 416 TS: 9 x 45,5 cm PR: 199 x 100 cm
			
Lumber 532 LRV 36 - WR 436 PS: 20 x 150 cm PR: 199 x 150 cm	Granero 553 LRV 35 - WR 435 PS: different PR: 99,5 x 150 cm	Granero 593 LRV 28 - WR 408 PS: different PR: 99,5 x 150 cm	Carpatians 583 LRV 22 - WR 431 PS: 16,6 x 150 cm PR: 199 x 150 cm
			
Lumber 594 LRV 28 - WR 495 PS: 20 x 150 cm PR: 199 x 150 cm	Toronto 593 LRV 37 - WR 436 PS: 16,7 x 100 cm PR: 100 x 100 cm	Toronto 522 LRV 22 - WR 408 PS: 16,7 x 100 cm PR: 100 x 100 cm	Carpatians 594 LRV 30 - WR 408 PS: 16,6 x 150 cm PR: 199 x 150 cm

LRV - Light Reflectance Value / WR - Matching Welding Rod / PS - Plank size / PR - Pattern Repeat

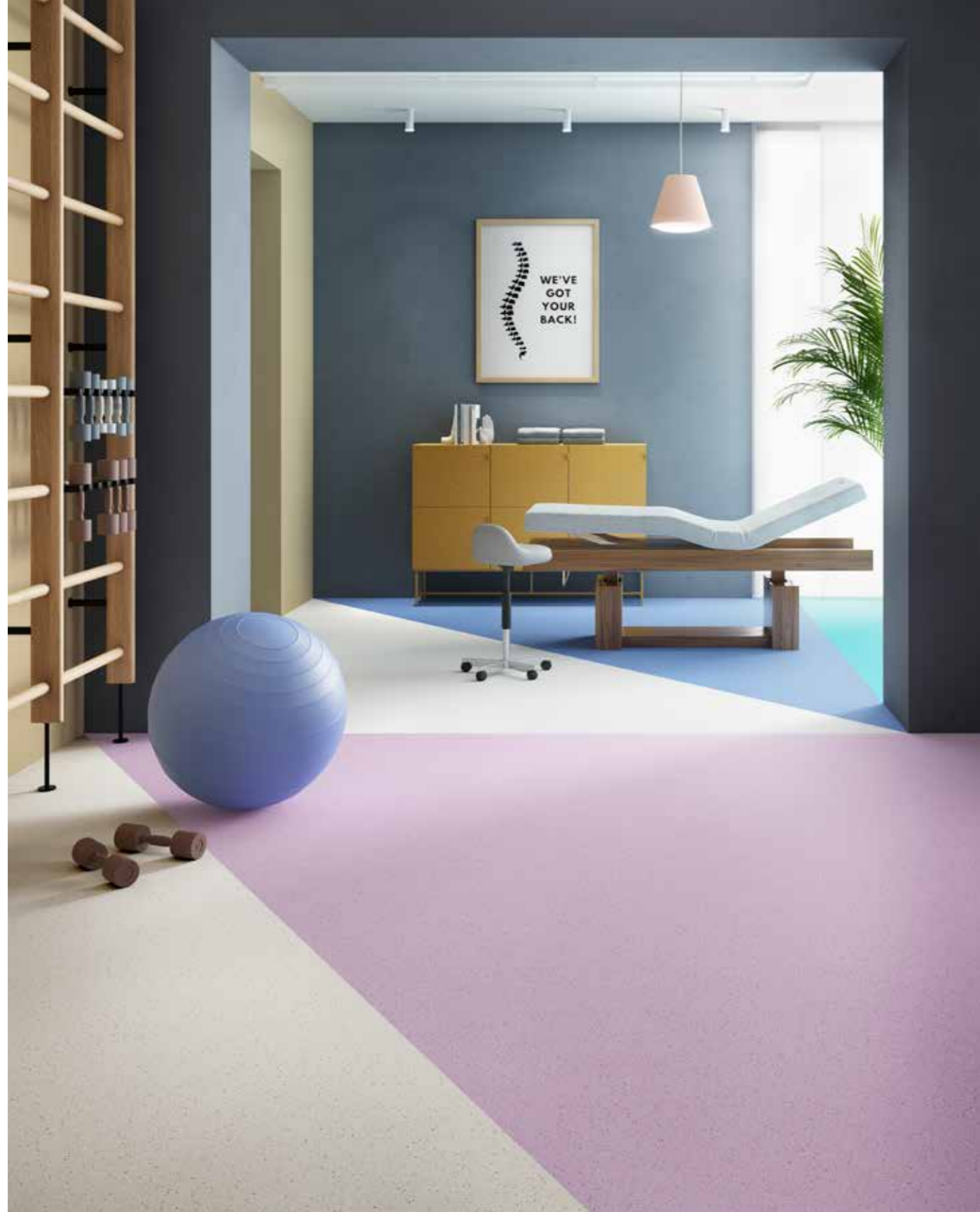

Crystal T92 - T84 - T77 - T73

Optimise 70

Acoustic Flooring

- 0.70 mm wear layer
- 3.40 mm total thickness
- 19 dB Sound reduction
- Hyperguard+
- Sanitec
- 2 m
- Class 34 Commercial Very Heavy
- Class 42 Industrial General

Optimise 70 / Acoustic Flooring



Crystal T73
LRV 45 - WR 450
PR: 100 x 100 cm



Crystal T77
LRV 28 - WR 471
PR: 100 x 100 cm



Crystal T84
LRV 22 - Cold welding
PR: 100 x 100 cm



Crystal T24
LRV 46 - WR 424
PR: 100 x 100 cm



Crystal T54
LRV 55 - WR 406
PR: 100 x 100 cm



Crystal T64
LRV 39 - WR 462
PR: 100 x 100 cm



Crystal T14
LRV 33 - WR 412
PR: 100 x 100 cm

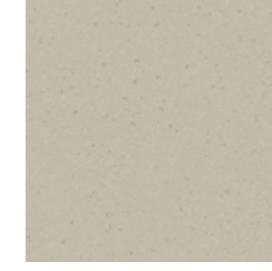

Crystal T34
LRV 43 - WR 407
PR: 100 x 100 cm

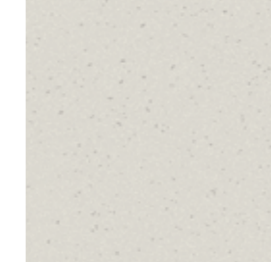

Crystal T92
LRV 56 - WR 409
PR: 100 x 100 cm

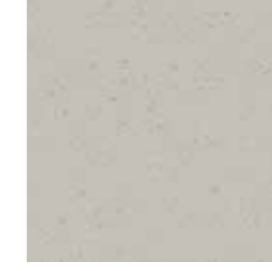

Crystal T94
LRV 45 - WR 409
PR: 100 x 100 cm



Crystal T96
LRV 17 - WR 409
PR: 100 x 100 cm



LRV - Light Reflectance Value / WR - Matching Welding Rod / PR - Pattern Repeat

Optimise 70 / Acoustic Flooring



Ombra T65 - T15 / Crystal T54 / Pinnacles T83



Ombra T72
LRV 29 - WR 450
PR: 99,5 x 100 cm



Ombra T75
LRV 15 - WR 473
PR: 99,5 x 100 cm



Ombra T85
LRV 24 - Cold welding
PR: 99,5 x 100 cm



Ombra T20
LRV 37 - WR 411
PR: 99,5 x 100 cm



Ombra T55
LRV 46 - WR 404
PR: 99,5 x 100 cm



Ombra T65
LRV 27 - WR 462
PR: 99,5 x 100 cm



Ombra T15
LRV 18 - WR 412
PR: 99,5 x 100 cm

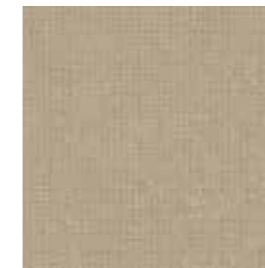

Ombra T35
LRV 29 - WR 437
PR: 99,5 x 100 cm



Ombra T92
LRV 44 - WR 407
PR: 99,5 x 100 cm



Ombra T95
LRV 31 - WR 491
PR: 99,5 x 100 cm

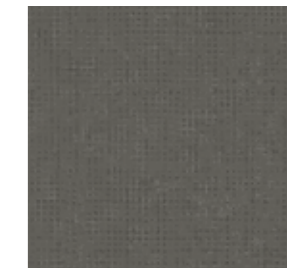

Ombra T97
LRV 16 - WR 448
PR: 99,5 x 100 cm



LRV - Light Reflectance Value / WR - Matching Welding Rod / PR - Pattern Repeat



Rochus T66 - Pinnacles T83 - Cevennes T03

Optimise 70 / Acoustic Flooring



Rochus T74
LRV 35 - WR 450
PR: 100 x 100 cm

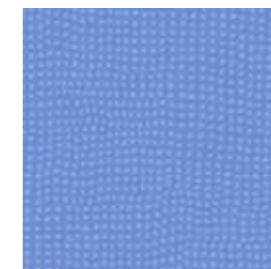

Rochus T76
LRV 21 - WR 484
PR: 100 x 100 cm

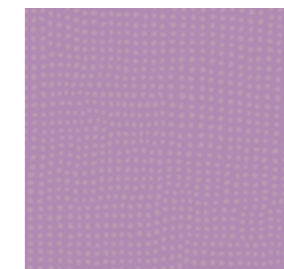

Rochus T86
LRV 28 - Cold welding
PR: 100 x 100 cm

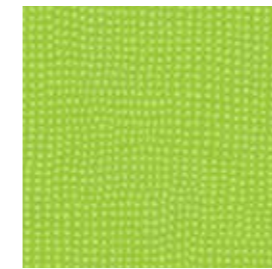

Rochus T26
LRV 43 - WR 411
PR: 100 x 100 cm

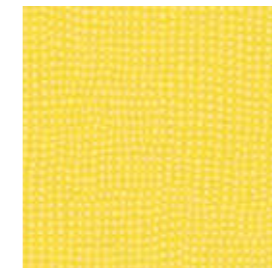

Rochus T56
LRV 50 - WR 406
PR: 100 x 100 cm



Rochus T66
LRV 35 - WR 462
PR: 100 x 100 cm



Rochus T16
LRV 16 - WR 412
PR: 100 x 100 cm

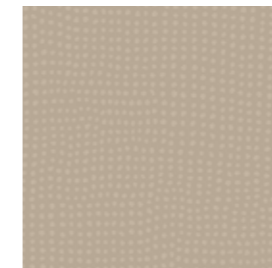

Rochus T36
LRV 36 - WR 436
PR: 100 x 100 cm



Rochus T93
LRV 49 - WR 441
PR: 100 x 100 cm

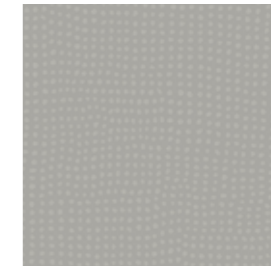

Rochus T96
LRV 36 - WR 406
PR: 100 x 100 cm



Rochus T97
LRV 27 - WR 497
PR: 100 x 100 cm



LRV - Light Reflectance Value / WR - Matching Welding Rod / PR - Pattern Repeat



Cevennes T03 / Ombra T35 - T55

Optimise 70 / Acoustic Flooring



Cevennes T03
LRV 69 - WR 441
PR: 100 x 100 cm



Cevennes T91
LRV 41 - WR 416
PR: 100 x 100 cm



Cevennes T94
LRV 45 - WR 409
PR: 100 x 100 cm



Cevennes T97
LRV 24 - WR 408
PR: 100 x 100 cm



Pinnacles T08
LRV 50 - WR 407
PR: 100 x 100 cm



Pinnacles T91
LRV 38 - WR 443
PR: 100 x 100 cm



Pinnacles T83
LRV 28 - WR 492
PR: 100 x 100 cm



Pinnacles T98
LRV 14 - WR 496
PR: 100 x 100 cm



LRV - Light Reflectance Value / WR - Matching Welding Rod / PR - Pattern Repeat



Crystal T84 / Ombra T72 / **Elias T93**

Optimise 70 / Acoustic Flooring

			
			Elias Groutless T32 LRV 38 - WR 443 PS: Groutless x 150 cm PR: 100 x 150 cm
			
Toronto T81 LRV 29 - WR 440 PS: 16,6 x 100 cm PR: 100 x 100 cm	Camargue T33 LRV 26 - WR 435 PS: 10 x 50/70-60/60 cm PR: 100 x 120 cm	Olympus Groutless T33 LRV 36 - WR 443 PS: (4x25) x 150 cm PR: 100 x 150 cm	Elias Groutless T93 LRV 32 - WR 409 PS: Groutless x 150 cm PR: 100 x 150 cm
			
Camargue T04 LRV 36 - WR 495 PS: 10 x 50/70-60/60 cm PR: 100 x 120 cm	Toronto T91 LRV 52 - WR 416 PS: 16,6 x 100 cm PR: 100 x 100 cm	Olympus Groutless T91 LRV 33 - WR 408 PS: (4x25) x 150 cm PR: 100 x 150 cm	Toronto T93 LRV 36 - WR 440 PS: 16,6 x 100 cm PR: 100 x 100 cm
			
Camargue T62 LRV 34 - WR 440 PS: 10 x 50/70-60/60 cm PR: 100 x 120 cm	Camargue T83 LRV 24 - WR 419 PS: 10 x 50/70-60/60 cm PR: 100 x 120 cm	Toronto T87 LRV 22 - WR 448 PS: 16,6 x 100 cm PR: 100 x 100 cm	Camargue T89 LRV 20 - WR 496 PS: 10 x 50/70-60/60 cm PR: 100 x 120 cm

LRV - Light Reflectance Value / WR - Matching Welding Rod / PS - Plank size / PR - Pattern Repeat

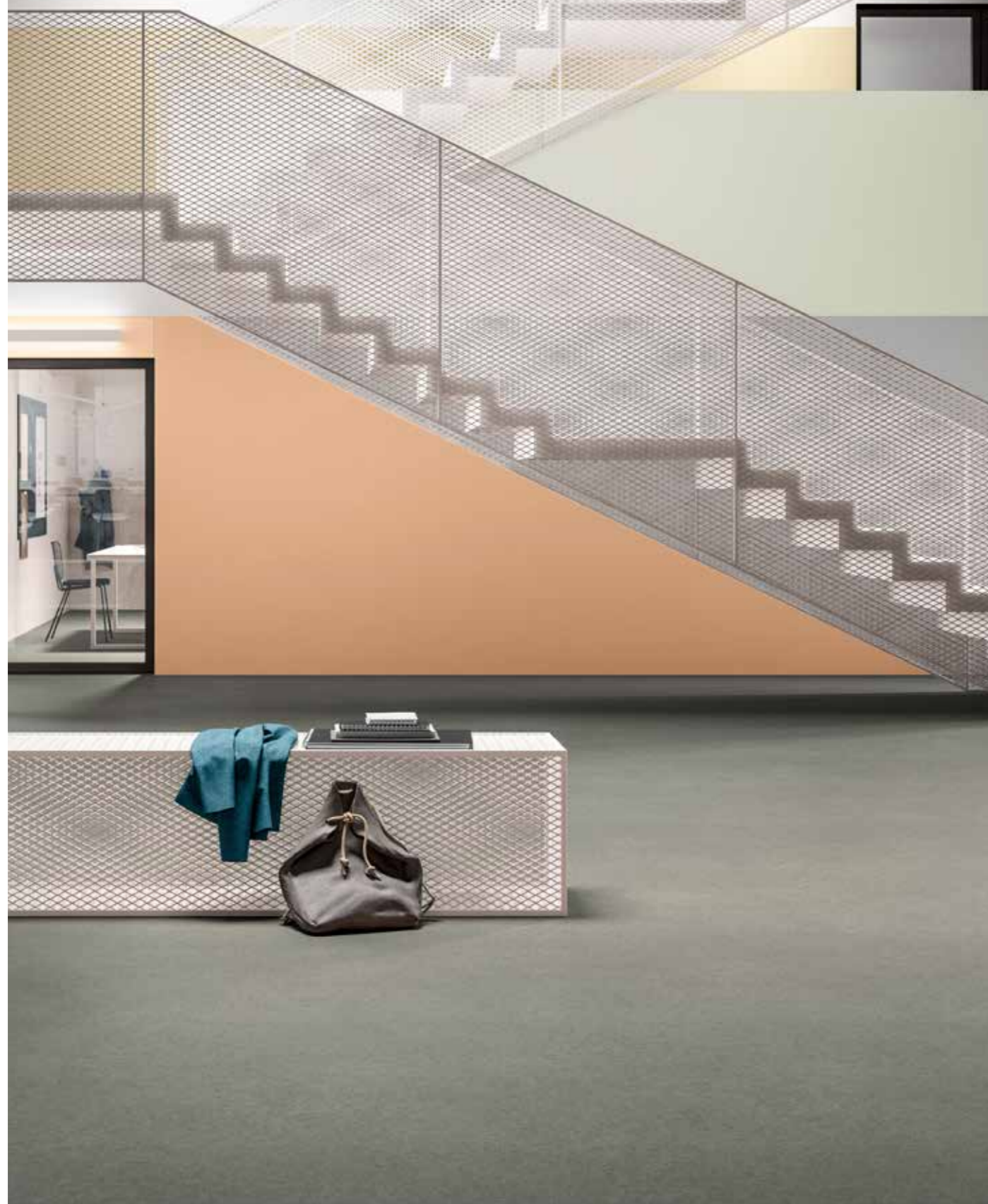

Silento 50

Acoustic Flooring

Salzburg T91

- 0.50 mm wear layer
- 3.00 mm total thickness
- 18 dB Sound reduction
- Hyperguard+
- 2/4 m
- Class 23 Domestic Heavy
- Class 33 Commercial Heavy

Silento 50 / Acoustic Flooring



Cappella T09
LRV 53 - WR 441
PR: 99,5 x 100 cm



Salzburg T03
LRV 50 - WR 432
PR: 100 x 100 cm



Papilio T32
LRV 52 - WR 432
PR: 100 x 100 cm



Max T16
LRV 24 - WR 426
PR: 199 x 150 cm



Max T76
LRV 21 - WR 471
PR: 199 x 150 cm



Salzburg T94
LRV 39 - WR 409
PR: 100 x 100 cm



Papilio T91
LRV 40 - WR 409
PR: 100 x 100 cm



Camelia T94
LRV 39 - WR 409
PR: 100 x 100 cm



Salzburg T90
LRV 34 - WR 492
PR: 100 x 100 cm



Max T93
LRV 45 - WR 409
PR: 199 x 150 cm



Max T96
LRV 39 - WR 495
PR: 199 x 150 cm



Salzburg T91
LRV 22 - WR 408
PR: 100 x 100 cm



Salzburg T98
LRV 11 - WR 496
PR: 100 x 100 cm





LRV - Light Reflectance Value / WR - Matching Welding Rod / PR - Pattern Repeat



Patagonia T94

Silento 50 / Acoustic Flooring

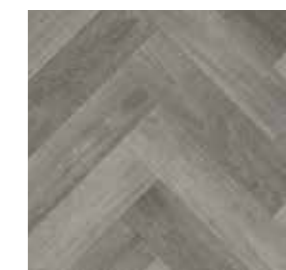
			
<p>Camargue T53 LRV 48 - WR 432 PS: 10 x 50/70 - 60/60 cm PR: 100 x 120 cm</p>	<p>Tavel T02 LRV 52 - WR 407 PS: 12,5 x 100 cm PR: 99,5 x 100 cm</p>	<p>Botticelli T07 LRV 51 - WR 437 PS: 12,5 x 60 cm PR: 100 x 120 cm</p>	<p>Botticelli T93 LRV 38 - WR 409 PS: 12,5 x 60 cm PR: 100 x 120 cm</p>
			
<p>Alba T02 LRV 48 - WR 416 PS: 10 x 100 cm</p>	<p>Camargue T79 LRV 40 - WR 416 PS: 10 x 50/70 - 60/60 cm PR: 100 x 120 cm</p>	<p>Toronto T11 LRV 21 - WR 448 PS: 16,6 x 100 cm PR: 100 x 100 cm</p>	<p>Patagonia T94 LRV 22 - WR 419 PS: 11,8 x 47,2 cm PR: 199 x 100 cm</p>

LRV - Light Reflectance Value / WR - Matching Welding Rod / PS - Plank size / PR - Pattern Repeat



↑↑
Tavel T31

Silento 50 / Acoustic Flooring



↑↑
Burgos T30
LRV 42 - WR 436
PS: 11,11 x 100 cm
PR: 99,5 x 100 cm



↑↑
Tavel T50
LRV 29 - WR 435
PS: 12,5 x 100 cm
PR: 99,5 x 100 cm



↑↑
Monte Carlo T62
LRV 33 - WR 435
PS: 12,5 x 100 cm
PR: 99,5 x 100 cm



↑↑
Tavel T31
LRV 27 - WR 449
PS: 12,5 x 100 cm
PR: 99,5 x 100 cm



↑↑
Toronto T10
LRV 40 - WR 435
PS: 16,6 x 100 cm
PR: 100 x 100 cm



↑↑
Aspin T37
LRV 40 - WR 436
PS: 14,37 x 100 cm
PR: 100 x 100 cm



↑↑
Calais T39
LRV 19 - WR 446
PS: 20 x 120 cm
PR: 100 x 120 cm



↑↑
Pécan D T48
LRV 10 - WR 447
PS: 10 x 100 cm
PR: 100 x 100 cm

LRV - Light Reflectance Value / WR - Matching Welding Rod / PS - Plank size / PR - Pattern Repeat









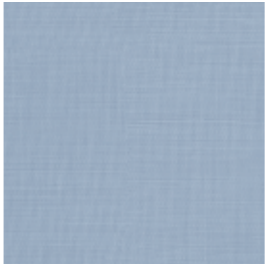

Nomad

Loose Lay Flooring

- 0.45 mm wear layer
- 3.90 mm total thickness
- 20 dB Sound reduction
- Hyperguard+
- Renovation solution
- No glue for easy and clean installation
- 2/4 m
- 3m* (* also available in 3m)
- Class 23 Domestic Heavy
- Class 32 Commercial General

Optic T75

Nomad / Loose Lay Flooring

			
			London Stone T31 LRV 50 - WR 441 PR: 200 x 150 cm
			
Optic T77 LRV 27 - WR 477 PR: 100 x 100 cm	Optic T75 LRV 30 - WR 429 PR: 100 x 100 cm	Optic T11 LRV 33 - WR 434 PR: 100 x 100 cm	Oxley T81 LRV 39 - WR 495 - 3m* PR: 99,5 x 100 cm
			
London Stone T92 LRV 35 - WR 409 PR: 200 x 150 cm	Optic T95 LRV 28 - WR 492 PR: 100 x 100 cm	London Stone T97 LRV 23 - WR 493 - 3m* PR: 200 x 150 cm	Oxley T97 LRV 16 - WR 448 - 3m* PR: 99,5 x 100 cm

LRV - Light Reflectance Value / WR - Matching Welding Rod / PR - Pattern Repeat



Tavel T08

Nomad / Loose Lay Flooring



Ginger T70
LRV 46 - WR 407 - 3 m*
TS: 20 x 20 cm
PR: 99,5 x 100 cm



Ginger T40
LRV 40 - WR 441 - 3 m*
TS: 20 x 20 cm
PR: 99,5 x 100 cm



Burton T91
LRV 42 - WR 407 - 3 m*
TS: 50 x 50 cm
PR: 199 x 150 cm



Tavel T08
LRV 55 - WR 441 - 3 m*
PS: 12,5 x 100 cm
PR: 99,5 x 100 cm



Botticelli T90
LRV 37 - WR 443 - 3 m*
PS: 12,5 x 60 cm
PR: 100 x 120 cm



Greta T39
LRV 33 - WR 432
PS: 5,9 x 35,1 cm
PR: 100 x 100 cm



Toronto T66
LRV 32 - WR 492 - 3 m*
PS: 16,6 x 100 cm
PR: 100 x 100 cm



Cartier T37
LRV 42 - WR 455
PS: 20 x 150 cm
PR: 199 x 150 cm



Tavel T45
LRV 33 - WR 430
PS: 12,5 x 100 cm
PR: 99,5 x 100 cm



Botticelli T35
LRV 37 - WR 432
PS: 12,5 x 60 cm
PR: 100 x 120 cm



Tavel T82
LRV 34 - WR 430
PS: 12,5 x 100 cm
PR: 99,5 x 100 cm

LRV - Light Reflectance Value / WR - Matching Welding Rod / TS - Tile size / PS - Plank size / PR - Pattern Repeat



Kratos T93

Logitex Max

Semi-Loose Lay Flooring

- Textile backing
- 0.55 mm wear layer
- 3.15 mm total thickness
- 17 dB Sound reduction
- Hyperguard+
- Semi-loose Lay with velcro tape
- 2/3/4 m
- Class 33 Commercial Heavy
- Class 42 Light Industrial General

Logitex Max / Semi-Loose Lay Flooring



Kratos T93
LRV 48 - WR 407
TS: 16,7 x 16,7 cm
PR: 199 x 100 cm



Cosmos T90
LRV 31 - WR 431
PR: 100 x 100 cm



Harlem T93
LRV 44 - WR 409
PR: 100 x 100 cm



Raffia T95
LRV 40 - WR 416
PR: 100 x 100 cm



Cyclone T95
LRV 27 - WR 408
PR: 99,5 x 100 cm



Cosmos T91
LRV 29 - WR 492
PR: 100 x 100 cm



Raffia T99
LRV 29 - WR 493
PR: 100 x 100 cm

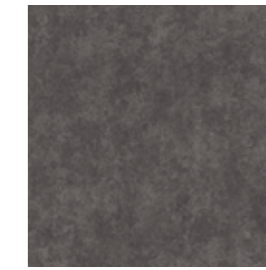

Cosmos T95
LRV 17 - WR 448
PR: 100 x 100 cm



Cosmos T09
LRV 56 - WR 441
PR: 100 x 100 cm



Tavel T03
LRV 45 - WR 441
PS: 12,5 x 100 cm
PR: 99,5 x 100 cm



Tavel T81
LRV 41 - WR 407
PS: 12,5 x 100 cm
PR: 99,5 x 100 cm



Burned Wood T94
LRV 28 - WR 408
PS: 20 x 120 cm
PR: 99,5 x 120 cm



Toronto T13
LRV 34 - WR 430
PS: 16,6 x 100 cm
PR: 100 x 100 cm



Sintra T36
LRV 40 - WR 433
PS: 7,8 x 23,5 cm
PR: 99,5 x 100 cm



Tavel T33
LRV 44 - WR 432
PS: 12,5 x 100 cm
PR: 99,5 x 100 cm



Camargue T29
LRV 35 - WR 436
PS: 10 x 50/70-60/60 cm
PR: 100 x 120 cm



LRV - Light Reflectance Value / WR - Matching Welding Rod / TS - Tile size / PS - Plank size / PR - Pattern Repeat

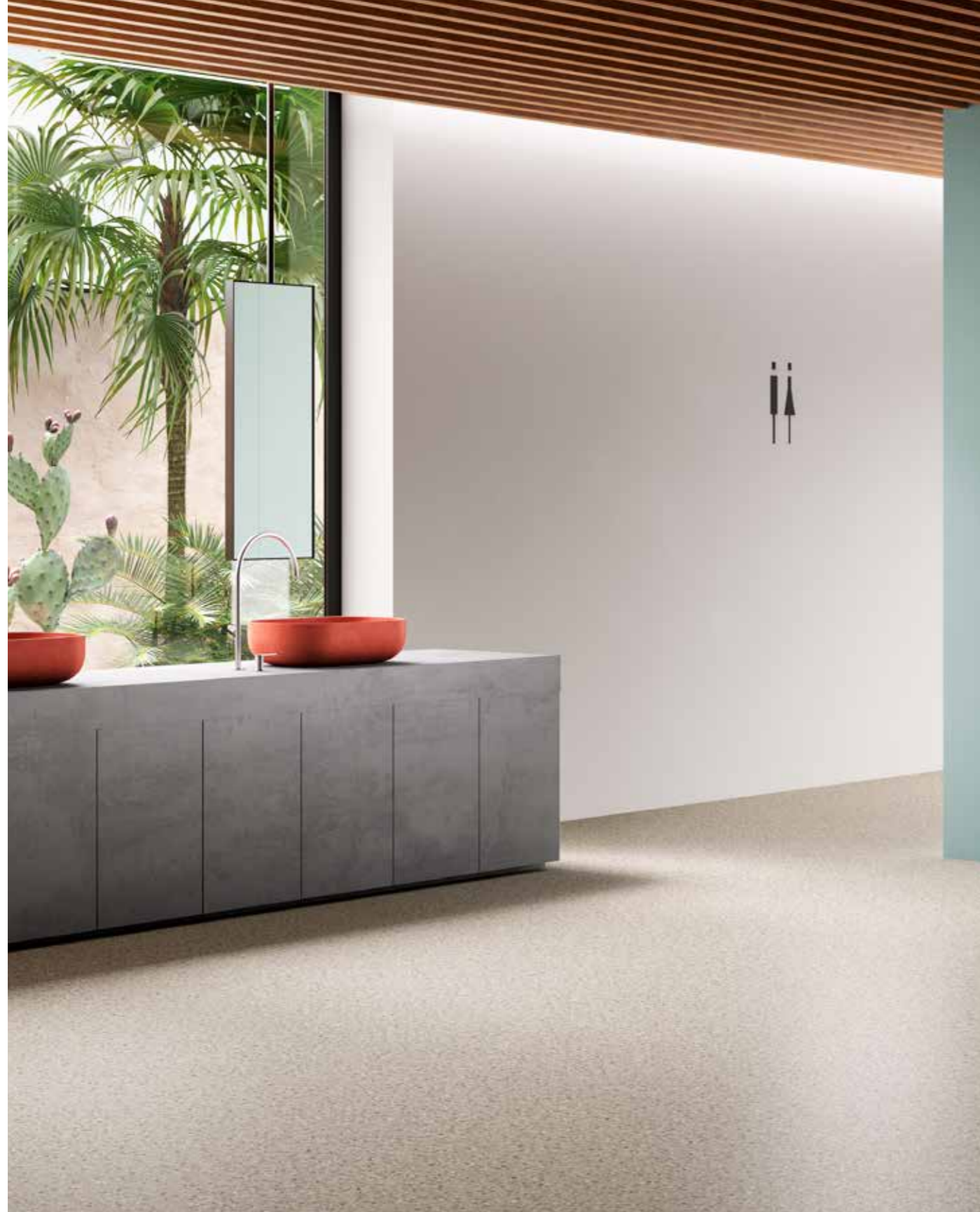

Isafe 70

Safety Flooring EN 13845

○
Coronet 593

- 0.70 mm wear layer
- 2.00 mm total thickness
- TRRL 36+ Low Potential for Slip
- R11 Slip Resistance
- 2/4 m
- Class 34 Commercial Very Heavy
- Class 43 Heavy Industrial
- HyperGrip

Isafe 70 Materials / Safety Flooring



Odin 575
LRV 20 - WR 439
PR: 99,5 x 100 cm



Odin 591
LRV 16 - WR 448
PR: 99,5 x 100 cm



Cyclone 591
LRV 24 - WR 408
PR: 99,5 x 100 cm



Populo 595
LRV 32 - WR 492
PR: 100 x 100 cm

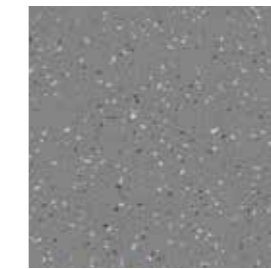

Populo 596
LRV 16 - WR 494
PR: 100 x 100 cm



Coronet 593
LRV 39 - WR 409
PR: 99,5 x 100 cm

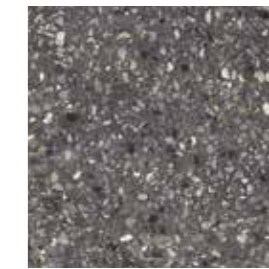

Coronet 597
LRV 13 - WR 408
PR: 99,5 x 100 cm



Bolivia 588
LRV 27 - WR 492
PR: 100 x 100 cm



Bolivia 599
LRV 6 - WR 438
PR: 100 x 100 cm



Cyclone 597
LRV 9 - WR 408
PR: 99,5 x 100 cm



Populo 598
LRV 6 - WR 438
PR: 100 x 100 cm



LRV - Light Reflectance Value / WR - Matching Welding Rod / PR - Pattern Repeat



Sabbia 511 - Sabbia 571

Isafe 70 Colours / Safety Flooring



Sabbia 531
LRV 51 - WR 437
PR: 100 x 100 cm



Sabbia 538
LRV 40 - WR 443
PR: 100 x 100 cm



Sabbia 521
LRV 31 - WR 415
PR: 100 x 100 cm



Sabbia 550
LRV 30 - WR 404
PR: 100 x 100 cm



Sabbia 561
LRV 30 - WR 426
PR: 100 x 100 cm



Sabbia 511
LRV 16 - WR 466
PR: 100 x 100 cm



Sabbia 579
LRV 28 - WR 414
PR: 100 x 100 cm



Sabbia 573
LRV 26 - WR 477
PR: 100 x 100 cm



Sabbia 572
LRV 13 - WR 413
PR: 100 x 100 cm



Sabbia 571
LRV 6 - WR 438
PR: 100 x 100 cm



Sabbia 590
LRV 45 - WR 491
PR: 100 x 100 cm



Sabbia 594
LRV 29 - WR 409
PR: 100 x 100 cm



Sabbia 597
LRV 16 - WR 493
PR: 100 x 100 cm



Sabbia 599
LRV 6 - WR 499
PR: 100 x 100 cm

LRV - Light Reflectance Value / WR - Matching Welding Rod / PR - Pattern Repeat



○
Nimes 590

Isafe 70 Woods / Safety Flooring



Nimes 590
LRV 40 - WR 495
PS: 10 x 100 cm
PR: 99,5 x 100 cm



Camargue 580
LRV 41 - WR 407
PS: 10 x 50/70-60/60 cm
PR: 100 x 120 cm



Noblesse 593
LRV 22 - WR 419
PS: 10 x 100 cm
PR: 100 x 100 cm



Monte Carlo 532
LRV 29 - WR 458
PS: 12,5 x 100 cm
PR: 99,5 x 100 cm



Toronto 593
LRV 28 - WR 448
PS: 16,6 x 100 cm
PR: 100 x 100 cm



Botticelli 598
LRV 23 - WR 419
PS: 12,5 x 60 cm
PR: 100 x 120 cm



Monte Carlo 593
LRV 24 - WR 448
PS: 12,5 x 100 cm
PR: 99,5 x 100 cm



Camargue 555
LRV 30 - WR 435
PS: 10 x 50/70-60/60 cm
PR: 100 x 120 cm



Camargue 558
LRV 27 - WR 435
PS: 10 x 50/70-60/60 cm
PR: 100 x 120 cm



Noblesse 589
LRV 13 - WR 447
PS: 10 x 100 cm
PR: 100 x 100 cm



Botticelli 548
LRV 10 - WR 447
PS: 12,5 x 60 cm
PR: 100 x 120 cm



LRV - Light Reflectance Value / WR - Matching Welding Rod / PS - Plank size / PR - Pattern Repeat

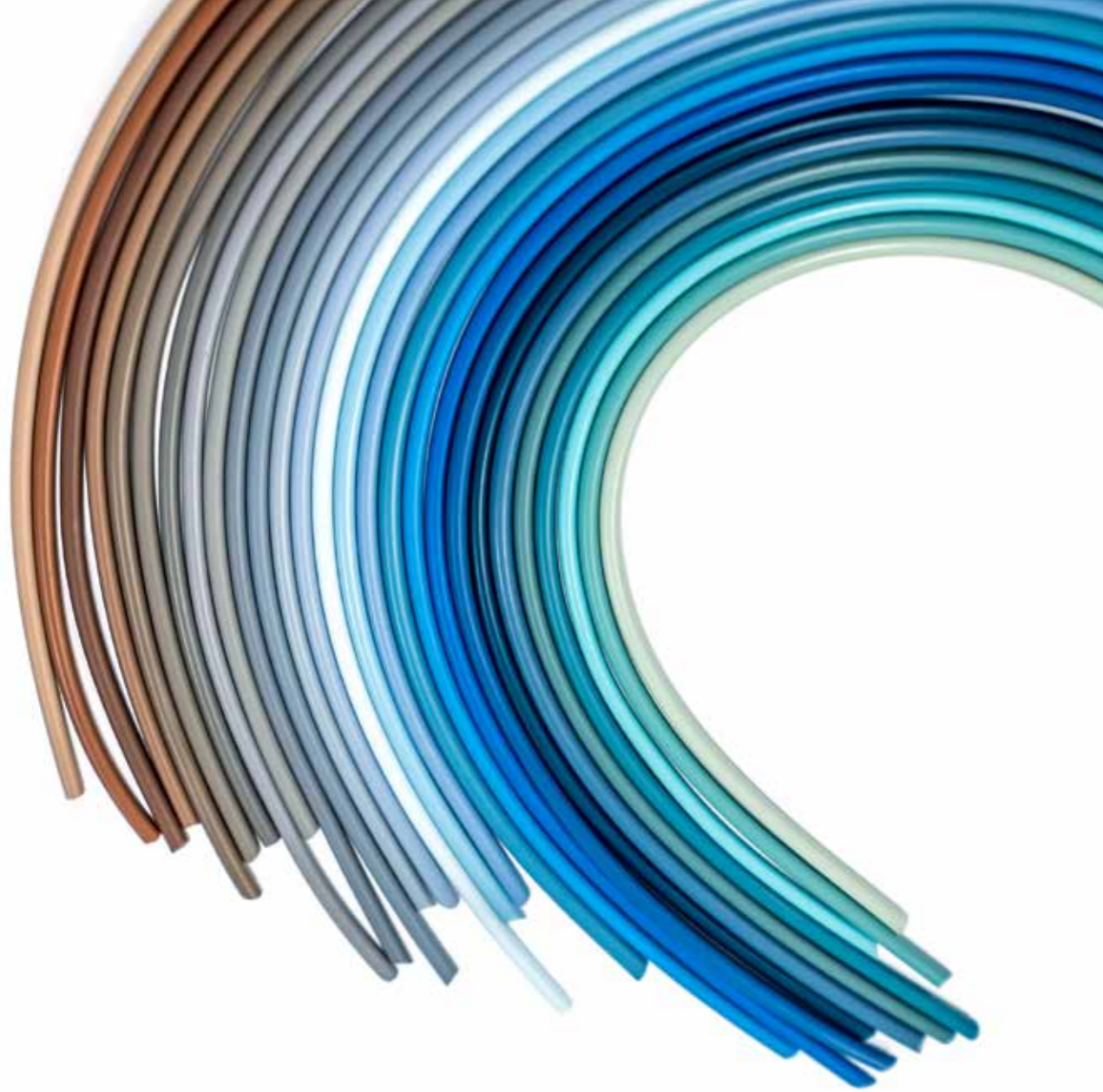

Accessories

Smart flooring solutions to ease your mind

Finding the right floor for your project is one thing, but installing, finishing and maintaining it can also be a fraught process. We've thought of everything to help make these steps easier. Whether you're looking for high-quality skirting boards, the right adhesive, specialised tapes, welding products and other installation products, we have the solution.



Go to [ivic-commercial.com](https://www.ivic-commercial.com) and discover updates of our accessories collection.

Adhesives

High temperature adhesive

available in 5 kg (343935) and 15 kg (343937)

Bonding IVC Commercial Heterogeneous Vinyl floor coverings to a subfloor in an area subject to thermal fluctuation? Use our high temperature adhesive. This solvent-free, low-emission fibre-filled adhesive guarantees perfect dimensional stability. Ideal for spaces with a lot of direct sunlight or places subject to excessive heat. Use on sound and dry subfloors. Warranted by IVC Commercial.

Pressure sensitive adhesive

available in 5 kg (343936) and 15kg (343669)

Securing your IVC Commercial Heterogeneous Vinyl floor coverings to subfloors? Our solvent-free adhesive will tackle the task. A quality adhesive for bonding IVC Commercial Heterogeneous Vinyl floor coverings on suitably sound and dry subfloors. Warranted by IVC Commercial.

Loose Lay Tape

100 mm x 50 m (343915)

With this specialised tape, your loose lay Heterogeneous Vinyl floor is guaranteed to stand its ground, while remaining easy to remove and replace. The tape guarantees 100% Loose Lay vinyl floor installation. Warranted by IVC Commercial.

Velcro universal flooring tape

100 mm x 25 m (343660)

Do you want your Heterogeneous Vinyl floors with textile backing to stick around? Use this specially engineered Velcro tape. The ideal solution for installation of vinyl flooring with a textile backing. Warranted by IVC Commercial.

Welding

Invisiweld / cold welding

Invisiweld technology gives the ability to achieve an almost imperceptible join with all IVC Commercial Heterogeneous Vinyl floor coverings. Fast, clean and easy to use, Invisiweld is economical and leaves a seamless, strong and watertight join. Invisiweld is available in an Invisiweld Starterbox (343928), Invisiweld type A for standard seams (343927), Invisiweld type C for wider seams and gaps (343926), Invisiweld type T for textile backing (343929) and Invisiweld welding tape (343925). Warranted by IVC Commercial.



Steps



Invisiweld

Invisiweld

Hot welding

Ø 4 mm x 100 m length

IVC Commercial offers a wide range of welding rods. Join your Heterogeneous Vinyl into a colour-matched welding, or create a contrasting weld. Either way will result in for a flooring solution that is strong and beautiful. Warranted by IVC Commercial.



Steps

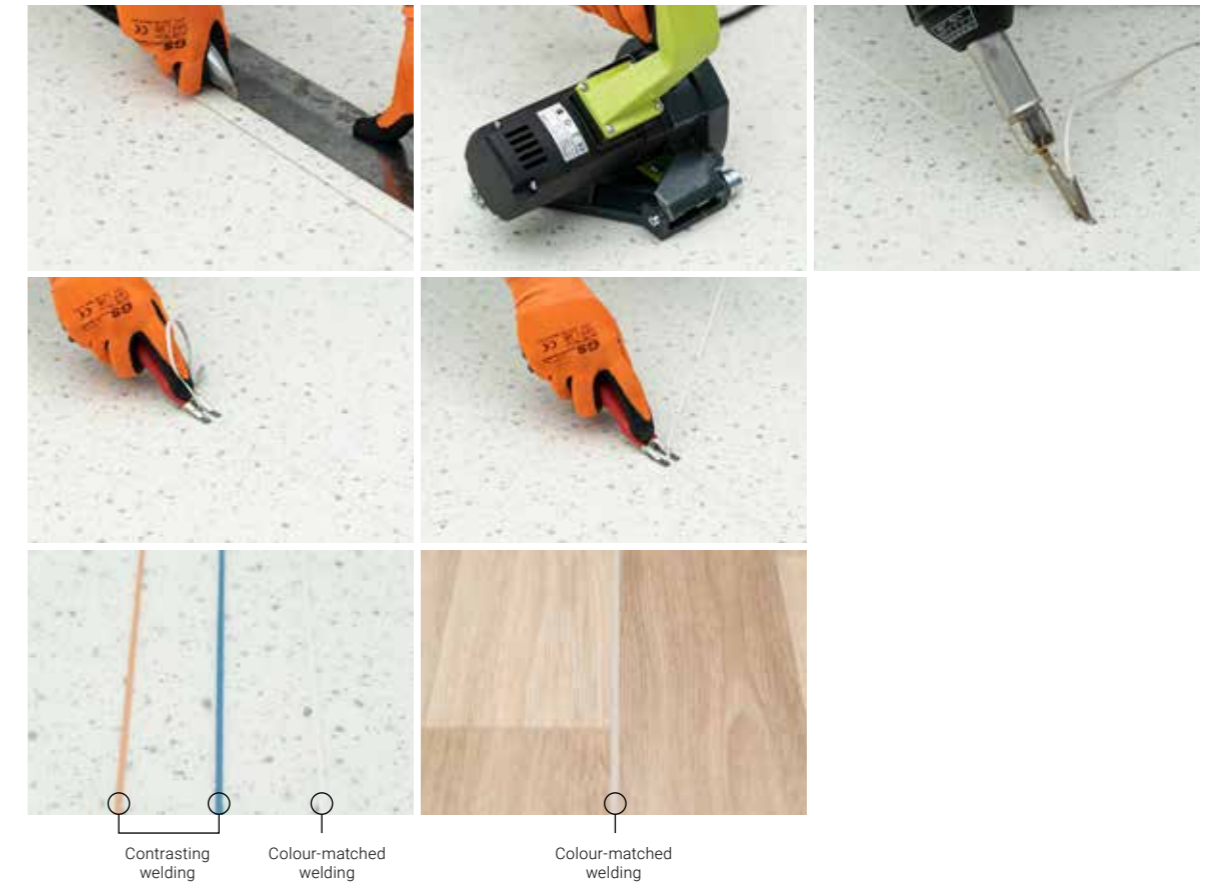

Contrasting welding

Colour-matched welding

Colour-matched welding

This is only a summary of the full installation instructions. Please check our website: ivc-commercial.com for more details.

Skirtings

Paintable standard skirting (340239) and paintable renovation skirting (340238)

Our paintable skirting boards are low maintenance and wear-resistant, providing the best way to hide cables and wires. Unlike other paintable skirting boards, they are also water-resistant. Supplied pre-primed for easy finishing.

Paintable standard skirting

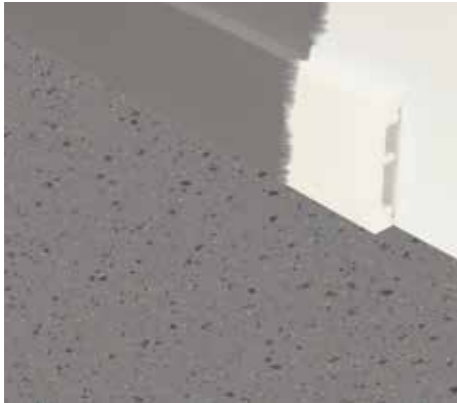

Paintable renovation skirting



Entrance mats

Step Up

60,96 cm x 60,96 cm x 0,9 cm

Step Up is available in four neutral yet captivating shades (400063888, 400063887, 400063886 and 400063885) that set the tone for whatever striking interior lies beyond the entrance. As a buffer between the outdoors and the inside, Step Up catches up to 80% of all incoming dirt, resulting in beautiful, flawless Heterogeneous Vinyl flooring throughout the rest of the building.





Carpet Tiles

Unique colours that last a lifetime

Our carpet tiles are the solution for a truly unique floor that complements the spaces you design. Mix and match shades, or create your own personalised look. The nylon yarn we use is solution-dyed, giving our carpet tiles lasting stain and fade resistance. Even better, the trilobal shape of the yarn makes colours pop and ensures our carpet tiles reflect light and hide dirt.

Luxury Vinyl Tiles

Each plank has its own personality

Our LVT collections reflect the unique patterns and textures found in nature, while offering you the easy installation and maintenance of vinyl floors. The abundance of designs to choose from – oak, teak, concrete and granite are only a few of them – give you the freedom to create truly unique spaces. We've even adapted the shape of our planks to match your project's needs. From triangular to octagonal boards: we'll make them for you.

Quality

Research & Development

Always on the way to keep the quality of our products on a high and consistent level, we manage in house different quality tests.



Tear test

The force required to tear a vinyl floor. This force is measured in Newtons. The various European or international standards provide for a variety of specific methods.

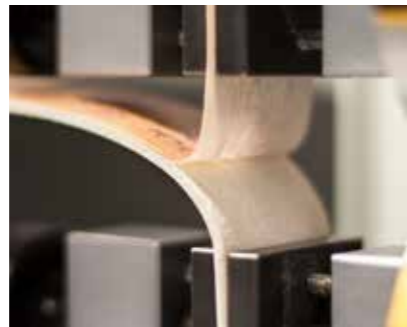

Delamination test

The delamination test is used to test the adhesion between the various layers. It measures the force required to separate the layers from each other. This may apply to the wear layer, the intermediate layer, or to the backing.



Indentation test

This test measures the residual indentation and elasticity of the vinyl: the extent to which the vinyl floor recovers its original shape after being exposed to a force of 50 kg/cm² for 2.5 hours.



Wheelchair test

This procedure determines changes in the appearance and the stability of resilient floor coverings, under the movement of a wheelchair (25,000 to 50,000 revolutions). The wear of each quality is measured and evaluated in this manner.



Dimensional stability and curling

This examines the degree of curling, shrinkage or expansion of vinyl floorings. During this procedure, the product is heated at 80°C for 6 hours, after which it is acclimatized at room temperature for a certain period.

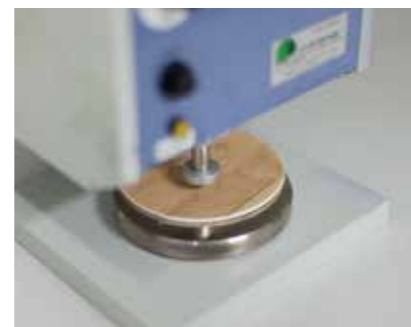

Thickness

The thickness of the vinyl flooring is measured to verify compliance with European laws.



Wear layer

Microscopy is used to measure the exact thickness of the individual wear layer.



Furniture leg test

Three types of furniture legs are used for this purpose. We mechanically drag the furniture leg over the vinyl with a pressure of 100 kg to assess the extent of damage caused to the vinyl coating. This is done in the longitudinal as well as the transverse direction.

Technology

Compact Flooring EN ISO 10582

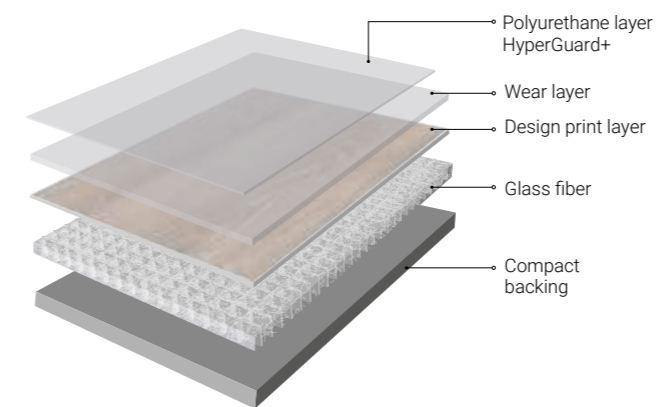

Acoustic Flooring EN ISO 11638

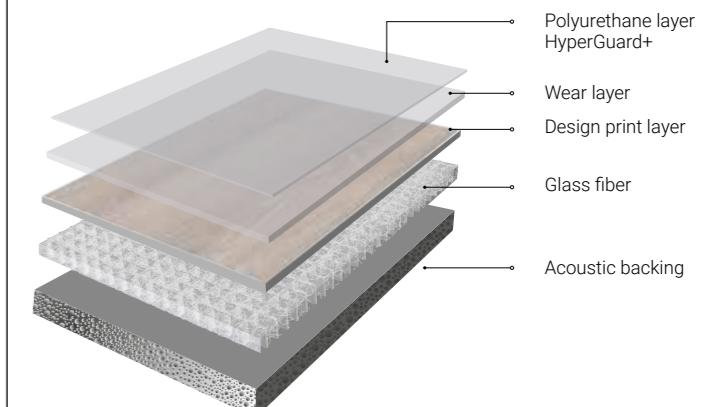

Loose Lay Flooring Nomad collection

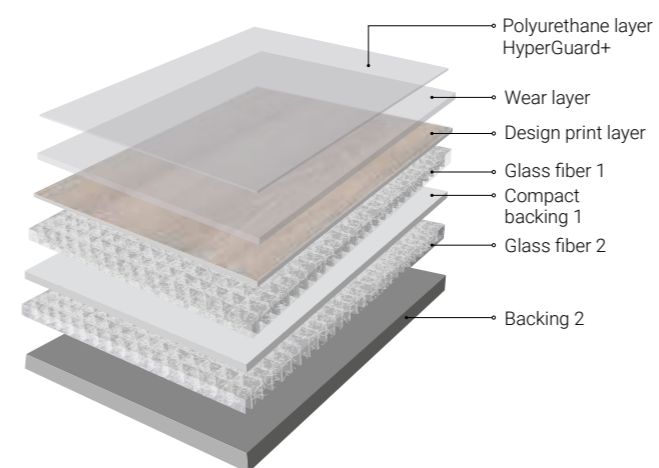

Semi-Loose Lay Flooring Textile Backing

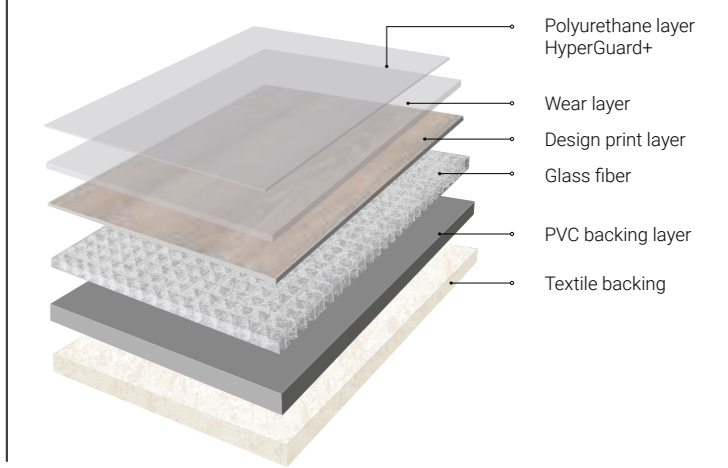

Safety Flooring EN ISO 10582 / 13845

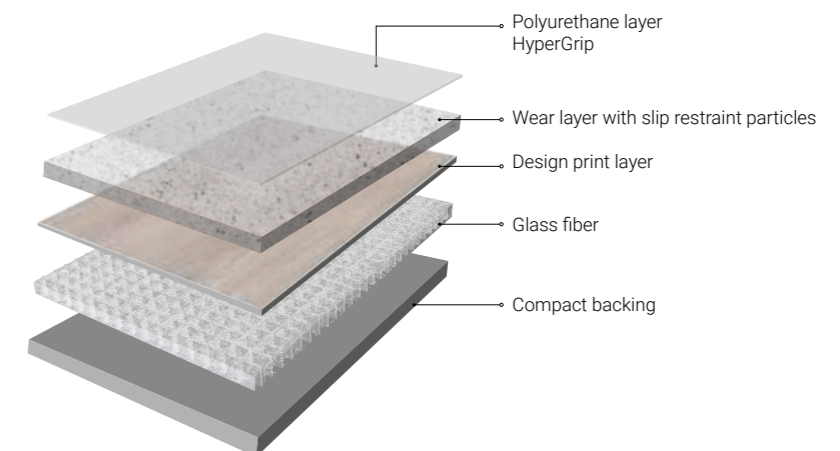

Future-proof, for you and for the planet

At IVC Group, we truly believe in products that are developed with the future in mind. That's why we take the time to pause and reflect on the impacts of our entire strategy and operation. But we also realise that actions speak louder than words, so here's how we raise the industry standard for sustainability, day after day.

“

Through our certified processes, skilled and inspired people and product portfolio that combines good value and corporate social responsibility, we really make the difference, for you and for the planet.”

- Through resource conservation and waste reduction, we minimise the environmental impact of our manufacturing and distribution operations.
- Our energy-efficient flooring plants are among the leanest and greenest in their class.
- To get our products to you, inland waterways are the logical choice.
- We invest in clean-air technology and cutting-edge manufacturing methods.
- We use as many recycled or renewable materials as possible – think of eco-friendly inks and recycled PVC.
- We hold all suppliers accountable for ensuring that products are made in a responsible manner – one that respects both labour and environment.



Get in touch

Want to learn more about IVC Commercial's flooring solutions, or need help tackling an exciting project? We've got you covered.

Go to ivc-commercial.com to browse our collections, order samples, download inspirational brochures or stop by one of our showrooms. You can also make an appointment with our dedicated team by sending us an email via info@ivc-commercial.com. Get in touch!

Follow us on     



Technical Specifications

Spécifications techniques - Technische specificaties - Technische Spezifikationen

Flooring type / Type de couverture - Type vloer - Fußbodenart	
Heterogeneous PVC / PVC hétérogène - Heterogene PVC - Heterogene PVC	
Level of use / Classe d'usage - Gebruiksklasse - Eignungsklasse	EN ISO 10874
Total thickness / Epaisseur totale - Totale dikte - Gesamtdicke	EN ISO 24346
Wear layer / Couche d'usure - Slijtlaag - Nutzschrift	EN ISO 24340
Wear layer PUR treatment / Traitement polyuréthane - PUR slijtlaag behandeling - Schutz vor Schmutz PUR	
Fonghi-bacterio static treatment / Traitement fonghi-bactériostatique - Schimmel-bacteriewerende behandeling - Keimfreie Oberfläche	
Total weight/m² / Poids total/m ² - Totaal gewicht/m ² - Gewicht/m ²	EN ISO 23997
Width / Largeur - Breedte - Breite	EN ISO 24341
Standard Length / Longueur standard - Standaardlengte - Standardlänge	EN ISO 24341
Weight of standard roll / Poids standard des rouleaux - Standaard rolgewicht - Standard-Rollengewicht	
Inflammability / Classement feu - Brandklasse - Brandverhalten	EN 13501
Slip resistance / Glissance - Antislip - Rutschfest	EN 13893
Slip restraint / Résistance au glissement - Slipweerstand - Rutschhemmung	DIN 51130
Slip classification / Résistance au glissement - Slipweerstand - Rutschhemmung	EN 13845
Abrasion resistance test /	EN 13845
RRL Pendulum test (Wet Test) /	RRL
Surface Roughness test /	
Residual indentation / Poinçonnement rémanent - Restindruk - Eindrückverhalten	EN ISO 24343-1
Furniture leg resistance / Résistance au pied de meuble - Meubelpoottest - Möbelschubtest	EN ISO 16581
Curling / Incurvation - Krulling - Schüsselung	EN ISO 23999
Electrical resistance / Résistance électrique - Elektrische weerstand - Elektrischer Widerstand	EN ISO 10965
Static electrical propensity / Accumulation de charges électrostatiques - Electrostatistische Propensiteit - Elektrostatistische Verhaltung	EN 1815
Dimensional stability / Stabilité dimensionnelle - Dimensionele stabiliteit - Massänderung - Massänderung	EN ISO 23999
Thermal conductivity / Conductivité thermique - Warmtedoorgangscoefficient - Wärmeleitfähigkeit	EN ISO 10456
Heat insulation / Isolation thermique - Thermische isolatie - Wärmedurchlasswiderstand	EN ISO 12664
Binder quantity in wear layer / Taux de liant dans la couche d'usure - Hoeveelheid bindmiddel in slijtlaag - Bindemittelmenge in der Nutzschrift	EN ISO 10582
Abrasion group / Groupe d'abrasion - Slijtageweerstand - Verschleißverhalten	ISO 660-2
Indoor air quality / Qualité de l'air intérieur - Binnenmilieu - Raumluftqualität	
Acoustic insulation / Efficacité acoustique - Kontaktgeluidisolatie - Trittschallverbesserungsmaß	EN ISO 717-2
Castor chair resistance / Résistance aux chaises à roulettes - Bestand tegen stoelwielen - Stuhlrollenfestigkeit	EN ISO 4918
Castor type / Type de chaises à roulettes - Type stoelwielen - Stuhlrolle Typ	EN 12529
Light fastness / Résistance à la lumière - Lichtechtheid - Lichtechtheit	ISO 105B02
Underfloor heating / Chauffage par le sol - Vloerverwarming - Bodenheizung	EN 12524
Resistance to chemicals / Résistance aux produits chimiques - Chemicaliënresistentie - Chemikalienbeständigkeit	EN ISO 26987
Hot welding / Soudage thermique - Warmlassen - Thermische Verschweißung	
Cold welding / Soudage à froid - Koud lassen - Kaltverschweißung	Invisiweld
Warranty years / Garantie ans - Garantie in jaren - Garantie Jahren	

The warranty covers manufacturing defects and premature wear in the event of normal use

La garantie couvre les vices de fabrication et l'usure précoce en usage normal / De garantie dekt fabricagefouten en voortijdig afslijten bij normaal gebruik.

Die Garantie deckt Herstellungsfehler und vorzeitigen Verschleiß bei normaler Nutzung



Concept 70	Tirreno 70	Tempo	Centra	Mars	Planet
Compact Flooring	Compact Flooring	Compact Flooring	Compact Flooring	Compact Flooring	Compact Flooring
EN ISO 10582	EN ISO 10582	EN ISO 10582	EN ISO 26986	EN ISO 26986	EN ISO 26986
23 - 34 - 43	23 - 34 - 43	23 - 33	23 - 34 - 43	33 - 42	23 - 32
2,00 mm	2,00 mm	2,00 mm	2,00 mm	2,30 mm	2,20 mm
0,70 mm	0,70 mm	0,50 mm	0,70 mm	0,60 mm	0,40 mm
HyperGuard+	HyperGuard+	HyperGuard+	HyperGuard+	HyperGuard+	HyperGuard+
Sanitec	-	-	-	-	-
ca. 2.949 g	ca. 2.557 g	ca. 2.358 g	ca. 2.543 g	ca. 2.200 g	ca. 2.063 g
2-4 m	2-4 m	2-4 m	2-4 m	2-3-4 m	2-3-4 m
ca. 25 m	ca. 25 m	ca. 25 m	ca. 25 m	ca. 30 m	ca. 30 m
ca. 149 - 298 kg	ca. 130-260 kg	ca. 122-244 kg	ca. 131-262 kg	ca. 134-200-268 kg	ca. 123-185-246 kg
Bfl-S1 (fully glued)	Bfl-S1	Bfl-S1	Bfl-S1	Bfl-S1	Bfl-S1
DS	DS	DS	DS	DS	DS
R10	R10	R10	R10	R10	R10
-	-	-	-	-	-
-	-	-	-	-	-
-	-	-	-	-	-
0,04 mm (norm ≤ 0,10 mm)	0,06 mm (norm ≤ 0,10 mm)	norm ≤ 0,20 mm	0,05 mm (norm ≤ 0,20 mm)	norm ≤ 0,20 mm	0,13 mm (norm ≤ 0,20 mm)
Very good	Very good	Very good	Very good	Very good	Very good
≤ 8 mm	≤ 8 mm	≤ 8 mm	≤ 8 mm	≤ 8 mm	≤ 8 mm
10 ⁹ Ohm	10 ⁹ Ohm	10 ⁹ Ohm	10 ⁹ Ohm	10 ⁹ Ohm	10 ⁹ Ohm
≤ 2kV (antistatic)	≤ 2kV (antistatic)	≤ 2kV (antistatic)	≤ 2kV (antistatic)	≤ 2kV (antistatic)	≤ 2kV (antistatic)
0,05% (norm ≤ 0,40%)	<0,10% (norm ≤ 0,40%)	norm ≤ 0,40%	0,05% (norm ≤ 0,40%)	<0,10% (norm ≤ 0,40%)	<0,10% (norm ≤ 0,40%)
0,25 W/(m.K)	0,25 W/(m.K)	0,25 W/(m.K)	0,25 W/(m.K)	0,25 W/(m.K)	0,25 W/(m.K)
0,0108 (m ² .K/W)	0,0107 m ² . K/W	0,0158 m ² . K/W	0,0080 m ² . K/W	0,0108 m ² . K/W	0,0195 m ² . K/W
Type I	Type I	Type I	Type I	Type I	Type I
Class T	Class T	Class T	Class T	Class T	Class T
LOW VOC	LOW VOC	LOW VOC	LOW VOC	LOW VOC	LOW VOC
ΔLw 5 dB	ΔLw 7 dB	ΔLw 8 dB	ΔLw 7 dB	ΔLw 13 dB	ΔLw 13 dB
Pass	Pass	Pass	Pass	Pass	Pass
Type W	Type W	Type W	Type W	Type W	Type W
6	6-7	≥ 6	6	6-7	6-7
Suitable	Suitable	Suitable	Suitable	Suitable	Suitable
Very good	Very good	Very good	Very good	Very good	Very good
Available	Available	Available	Available	Available	Available
Suitable	Suitable	Suitable	Suitable	Suitable	Suitable
10	10	5	5	5	5

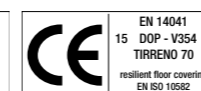

Optimise 70	Silento 50	Nomad	Logitex Max	Isafe 70
Acoustic Flooring	Acoustic Flooring	Loose Lay Flooring	Textile Backing	Safety Flooring
ISO 11638	EN ISO 11638	ISO 11638	EN 650	ISO 10582 EN 13845
23 - 34 - 42	23 - 33	23 - 32	23 - 33 - 42	34 - 43
3,40 mm	3,00 mm	3,90 mm	3,15 mm	2,00 mm
0,70 mm	0,50 mm	0,45 mm	0,55 mm	0,70 mm
HyperGuard+	HyperGuard+	HyperGuard+	HyperGuard+	HyperGrip
Sanitec	-	-	-	-
ca. 2.904 g	ca. 2.198 g	ca. 2.850 g	ca. 2.407 g	ca. 2.850 g
2 m	2-4 m	2-4 m	2-4 m	2-4 m
ca. 25 m	ca. 25 m	ca. 20 m	ca. 24 m	ca. 20 m
ca. 149 kg	ca. 114-228 kg	ca. 116-232 kg	ca. 120-240 kg	ca. 118-236 kg
Bfl-S1 (fully glued)	Bfl-S1 (fully glued)	Bfl-S1	Cfl-S1	Bfl-S1
DS	DS	DS	DS	DS
R10	R10	R10	R10	R11
-	-	-	-	Class ESf - ESb
-	-	-	-	< 10% particles lost over 50.000 Cycles
-	-	-	-	36+ Permanent Slip Resistance
-	-	-	-	Rz ≥ 20 µm - Low slip potential
0,12 mm (norm ≤ 0,20 mm)	0,16 mm (norm ≤ 0,20 mm)	norm ≤ 0,20 mm	norm ≤ 0,20 mm	0,04 mm (norm ≤ 0,10 mm)
Very good	Very good	Very good	Very good	Very good
≤ 8 mm	≤ 8 mm	≤ 8 mm	≤ 8 mm	≤ 8 mm
10 ⁹ Ohm	10 ⁹ Ohm	10 ⁹ Ohm	10 ⁹ Ohm	10 ⁹ Ohm
≤ 2kV (antistatic)	≤ 2kV (antistatic)	≤ 2kV (antistatic)	≤ 2kV (antistatic)	≤ 2kV (antistatic)
0,05% (norm ≤ 0,40%)	0,05% (norm ≤ 0,40%)	0,05% (norm ≤ 0,40%)	0,05% (norm ≤ 0,40%)	<0,10% (norm ≤ 0,40%)
0,25 W/(m.K)	0,25 W/(m.K)	0,25 W/(m.K)	0,25 W/(m.K)	0,25 W/(m.K)
0,031 m². K/W	0,0275 m². K/W	0,0156 m². K/W	0,0126 m². K/W	0,0108 (m².K/W)
Type I	Type I	Type I	Type I	Type I
Class T	Class T	Class T	Class T	Class T
LOW VOC	LOW VOC	LOW VOC	LOW VOC	LOW VOC
ΔLw 19 dB	ΔLw 18 dB	ΔLw 20 dB	ΔLw 17 dB	ΔLw 5 dB
Pass	Pass	Pass	Pass	Pass
Type W	Type W	Type W	Type W	Type W
6-7	6-7	6-7	6	6
Suitable	Suitable	Suitable	Suitable	Suitable
Very good	Very good	Very good	Very good	Very good
Available	Available	Available	Available	Available
Suitable	Suitable	Suitable	Suitable	Suitable
10	5	5	5	10

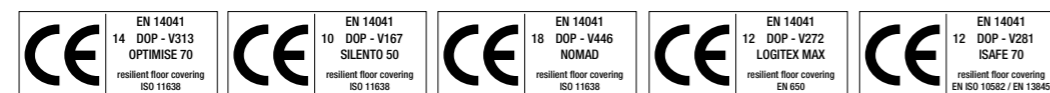

General notice

Full installation instructions are available on ivc-commercial.com in the downloadcenter.

A large offer of matching welding rod colours are available on demand.

Always follow the instructions about reverse:
REVERSE (b) ↓↑ or **DO NOT REVERSE (a) ↑↑**

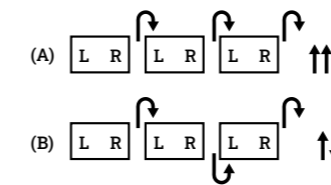

L= Left, R= Right

IVC reserves the right to change or amend any written information without notice. Ensure the latest information is being consulted by referring to the website.

With regard to colour printing of the photographic images, it is only possible to give a provisional representation of the colour.

The samples in this presentation are only cuttings of the respective products and show only a small part of the overall design and colour. To appreciate how the full design, including plank width and length, will impact on an interior, please visit our website.

As with all Heterogeneous Vinyl floors, direct contact with rubber shoes, mats or caps (used for chair and furniture legs) will cause discolouration, so such damage is excluded from the guarantee.

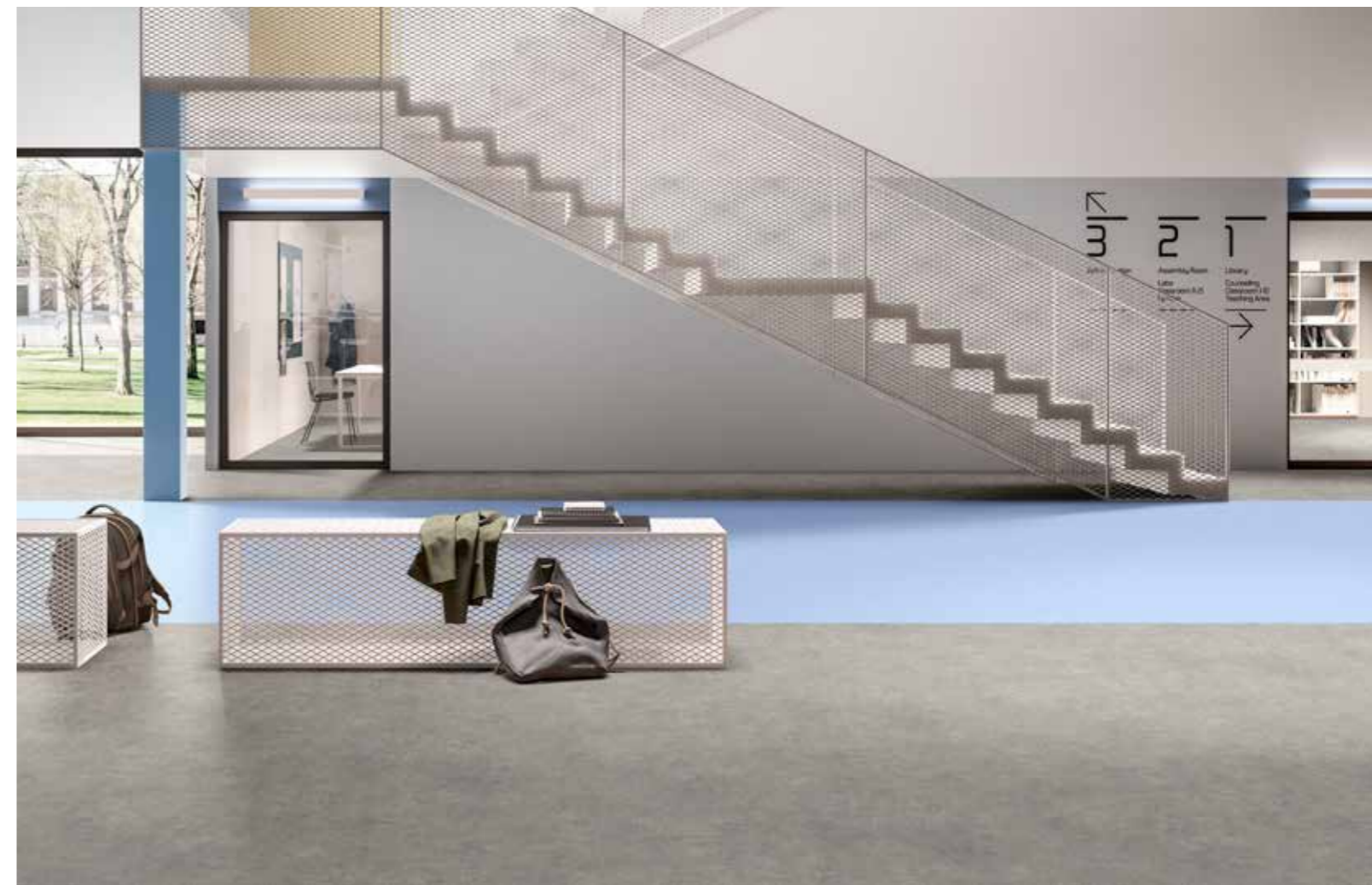



www.ivc-commercial.com

